

TECHNICAL MANUAL

**ORGANIZATIONAL, DIRECT SUPPORT, AND GENERAL SUPPORT MAINTENANCE
REPAIR PARTS AND SPECIAL TOOLS LISTS (INCLUDING DEPOT MAINTENANCE
REPAIR PARTS AND SPECIAL TOOLS)**

COMMAND SIGNAL DECODER

KY-681/GGC

(FSN 5805-410-1556)

TECHNICAL MANUAL

No. 11-5895-742-24P

HEADQUARTERS
DEPARTMENT OF THE ARMY
WASHINGTON, D.C., 10 August 1972

**Organizational, Direct Support, and General Support Maintenance
Repair Parts and Special Tools Lists
(Including Depot Maintenance Repair Parts and Special Tools)
COMMAND SIGNAL DECODER KY-681/GGC
(FSN 5805-410-1556)**

Current as of 1 September 1971

SECTION	Paragraph	Page
I. INTRODUCTION		
scope	1-1	1-1
General	1-2	1-1
Explanation of column8	1-3	1-1
Special information	1-4	1-3
Location of repair part8	1-5	1-3
Federal supply code8 for manufacturer8	1-6	1-3
Reporting of equipment publication improvements	1-7	1-3
REPAIR PARTS FOR ORGANIZATIONAL MAINTENANCE (Not Applicable)		
SPECIAL TOOLS, TEST AND SUPPORT EQUIPMENT FOR ORGANIZATIONAL MAINTENANCE (Not Applicable)		
II. REPAIR PARTS FOR DIRECT SUPPORT, GENERAL SUPPORT, AND DEPOT MAINTENANCE		2-1
SPECIAL TOOLS, TEST AND SUPPORT EQUIPMENT FOR DIRECT SUPPORT, GENERAL SUPPORT, AND DEPOT MAINTENANCE (Not Applicable)		
III. INDEX-FEDERAL STOCK NUMBER AND REFERENCE NUMBER CROSS-REFERENCE TO ITEM SEQUENCE NUMBER		3-1
IV. INDEX-REFERENCE DESIGNATION CROSS-REFERENCE TO ITEM SEQUENCE NUMBER		4-1

SECTION I

INTRODUCTION

1-1. Scope

This manual contains a list of items categorized as a "Fixed Station Installation." **Maintenance** functions have been authorized to **site at organizational** through general support and depot maintenance. Command Signal Decoder KY-681/GGC is used by electronics service organizations organized to the theater communications. Those repair parts authorized up to and including general support maintenance are to be stocked by the organization operating this equipment ; therefore, a separate display of organizational and direct support repair parts would be repetitious.

NOTE

No special tools, test and support equipment are required.

1-2. General

This Repair Parts List is divided into the following sections :

a. Repair Parts, Section II. A list of repair parts authorized for the performance of maintenance at the direct support, general support, and depot level.

b. Index-Federal Stock Number and Reference Number Cross-Reference to Item Sequence Number, Section III. A list of Federal stock numbers in ascending numerical sequence, followed by a list of reference numbers in ascending alpha-numeric sequence, cross-referenced to the item sequence number.

c. Index-Reference Designation Cross-Reference to Item Sequence Number, Section IV. A list of **reference designations in alpha-numeric sequence cross-referenced to the item sequence number.**

1-3. Explanation of Columns

The following provides an explanation of columns in the tabular lists.

a. Source, Maintenance, and Recoverability Codes (SMR) Column. The first line in this column lists the applicable SMR codes for the part.

Listed in ascending order, directly below the SMR codes, is the index number assigned to the repair part.

(1) Source codes indicate the selection status and source for the listed items. Source codes are-

- | | Explanation |
|----------|--|
| P | Repair parts which are stocked in or supplied from the GSA/DSA, or Army supply system, and authorized for use at indicated maintenance categories. |
| P2 | Repair parts which are procured and stocked for insurance purposes because the combat or military essentiality of the end item dictates that a minimum quantity be available in the supply system. |
| P9 | Assigned to items which are NSA design controlled : Unique repair parts, special tools, test, measuring and diagnostic equipment which are stocked and supplied by the Army COMSEC logistic system, and which are not subject to the provisions of AR 380-41. |
| P10 | Assigned to items which are NSA design controlled: Special tools, test, measuring and diagnostic equipment for COMSEC support, which are accountable under the provisions of AR 380-41, and which are stocked and supplied by the Army COMSEC logistic system. |
| M | Repair parts which are not procured or stocked, but are to be manufactured at indicated maintenance levels. |
| A | Assemblies which are not procured or stocked as such, but are made up of two or more units. Such component units carry individual stock numbers and descriptions, are procured and stocked separately, and can be assembled to form the required assembly at indicated maintenance categories. |
| X | Parts and assemblies which are not procured or stocked and the mortality of which normally is below that of the applicable end item or component. The failure of such part or assembly should re- |

Code	Explanation
	sult in retirement of the end item from the supply system.
X1-	Repair parts which are not procured or stocked. The requirement for such items will be filled by use of the next higher assembly or component.
X2-	Repair parts which are not stocked. The indicated maintenance category requiring such repair parts will attempt to obtain same through cannibalization. Where such repair parts are not obtainable through cannibalization, requirements will be requisitioned, with accompanying justification through normal channels.
C-	Major assemblies that are procured with PEMA funds for initial issue only as exchange assemblies at direct support unit and general support unit level. These assemblies will not be stocked above direct support and general support level or returned to depot supply level.

(2) Maintenance code indicates the lowest category of maintenance authorized to install the listed item. The maintenance level codes are-

Code	Explanation
H.....	General support maintenance
D.....	Depot maintenance

(3) Recoverability code indicates whether unserviceable items should be returned for recovery or salvage. Items not coded are expendable. Recoverability codes are-

cod8	Explanation
R-	Repair parts and assemblies which are economically repairable at direct support unit and general support unit activities and are normally furnished by supply on an exchange basis.
S-	Repair parts and assemblies which are economically repairable at direct support unit and general support unit activities and which normally are furnished by supply on an exchange basis. When items are determined by a general support unit to be uneconomically repairable, they will be evacuated to a depot for evaluation and analysis before final disposition.
T	High dollar value recoverable repair parts which are subject to special handling and are issued on an exchange basis. Such repair parts normally are repaired or overhauled at depot maintenance activities.

Code	Explanation
U-	Repair parts specifically selected for salvage by reclamation units because of precious metal content, critical materials, or high dollar value, reusable casings, or castings.
b.	Federal Stock Number Column. This column indicates the Federal stock number assigned to the item and will be used for requisitioning purposes.
c.	<i>Description Column.</i> The dots indicate the indenture code of the listed item; i.e., no dots = A (or end item), . = B, . . = C, etc. This is followed by the Federal item name and any additional description of the item required. A part number or other reference number, is followed by the applicable five-digit Federal supply code for manufacturers in parentheses. The Federal supply code is followed by the reference designation, if applicable.
d.	Unit of Measure (U/M) Column. A two-character alphabetic abbreviation indicating the amount or quantity of the item upon which the allowances are based; e.g., ft., ea., pr., etc.
e.	<i>Quantity Incorporated in Unit Column.</i> This column indicates the quantity of the item used in the assembly. Subsequent appearances of the same item in the same assembly are indicated by the letter "REF".
f.	SO-Day DS/GS Maintenance Allowances Column.

NOTE

Allowances in General Support columns are for General Support **Maintenance** only.

(1) The allowance columns are divided into three subcolumns. Indicated in each subcolumn, opposite the first appearance of each item, is the total of items authorized for the number of equipments supported. Subsequent appearances of the same item will have the letters "REF" in the applicable allowance columns. **Items authorized for use as required, but not for initial stockage, are identified with an asterisk in the allowance column.**

(2) **The quantitative allowance for direct support/general support levels of maintenance will represent initial stockage for a 30-day period for the numbers of equipment supported.**

(3) **Determination of the total quantity of parts required for maintenance of more than 100 of these equipments can be accomplished by con-**

verting the equipment quantity to a decimal factor by placing a decimal point before the next to last digit of the number to indicate hundredths and multiplying the decimal factor by the parts quantity authorized in the 51-100 allowance column. Example: Authorized allowance for 51-100 equipments is 40; for 150 equipments multiply 40 by 1.50 or 60 parts authorized.

g. 1-Year Allowance per 1 GO Equipments/Contingency Planning Purposes Column. This column indicates, opposite the first appearance of each item, the total quantity required for distribution and contingency planning purposes. The range of items indicates total quantities of all authorized items required to provide for adequate support of 100 equipments for 1 year.

h. Depot Maintenance Allowances per 100 Equipments Column. This column indicates the total quantity of each item authorized for depot maintenance of 100 equipments. Subsequent appearances of the same item will have the letters "REF" in the allowance column.

i. Illustrations Column.

(1) Figure number column. Indicates the figure number of the illustration in which the item is shown.

(2) Item number or reference designation column. Indicates the item number used to identify the item in the illustration.

1-4. General Information

a. The following publication pertains to the KY-681/GGC and its components :

TM-11-5895-742-14 Operation and Maintenance Instructions: Identification Table of Parts and Illustrated Parts Breakdown for Command Signal Decoder KY-681/GGC.

b. Repair parts mortality is computed from failure rates derived from experience factors with the individual parts in a variety of equipments. Variations in the specific application and periods of use of electronic equipment, the fragility of electronic piece parts, plus intangible material and quality factors intrinsic to the manufacture of electronic parts, do not permit mortality to be based on hours of end item use. However, long periods of continuous use under adverse conditions are likely to increase repair parts mortality.

1-5. Location of Repair Parts

a. When Federal stock number or reference number is unknown:

(1) **First. Find** the illustration covering the assembly **group to** which the repair part belongs.

(2) **Second.** Identify the repair part on the illustration and note the complete reference designation.

(3) **Third.** Using the Reference Designation Cross-Reference to Item Sequence Number Index (sec. IV) find the reference designation and note the item sequence number listed.

(4) **Fourth.** Locate the item sequence number in the Repair Parts List (sec. II).

b. When Federal stock number or reference number is known:

(1) **First.** Using the Index of Federal Stock Numbers and Reference Numbers (sec. III), find the pertinent Federal stock number or reference number. This index is in ascending FSN sequence followed by a list of reference numbers in alphanumeric sequence, cross-referenced to the item sequence number.

(2) **Second.** Note the item sequence number shown opposite the Federal stock number or reference number.

(3) **Third.** Locate the item sequence number in the Repair Parts List (sec. II).

1-6. Federal Supply Codes for Manufacturers

04713	Motorola Semiconductor Products Inc.
06751	Components Inc., Semcor Div.
07263	Fairchild Camera and Instrument Corp., Semiconductor Div.
18324	Signetics Corp.
27014	National Semiconductor Corp.
56289	Sprague Electric Co.
61007	Tubular Rivet and Stud Div.
71590	Globe-Union, Inc.
81312	Winchester Electronics Div.
81349	Military Specifications
82567	Reeves Hoffman
83508	Grant Pulley and Hardware Co.
96906	Military Standards
98230	National Security Agency

1-7. Reporting of Equipment Publication Improvements

The reporting of errors, omissions, and recommendations for improving this publication by the individual user is encouraged. Reports should be submitted on DA Form 2028 (Recommended Changes to Publications) and forwarded direct to Commanding General, US Army Electronics Command, ATTN: AMSEL-ME-MA-C, Fort Monmouth, N.J., 07703.

SECTION II. REPAIR PARTS FOR DIRECT SUPPORT, GENERAL SUPPORT, AND DEPOT MAINTENANCE

(1) SMR CODE	(2) FEDERAL STOCK NUMBER	(3) DESCRIPTION REFERENCE NUMBER & MFR. CODE	(4) UNIT OF MEAS	(5) QTY INC IN UNIT	(6) 30-DAY GS MAINT ALLOWANCE			(7) 30-DAY GS MAINT ALLOWANCE			(8) 1 YR ALW PER 100 EQUIP CATEGY	(9) DEPOT MAINT ALW PER 100 EQUIP	(10) ILLUSTRATIONS	
					(a) 1-20	(b) 21-50	(c) 51-100	(a) 1-20	(b) 21-50	(c) 51-100			(a) FIG NO.	(b) ITEM NO. OR REFERENCE DESIGNATION
A001	5805-410-1556	DECODER, COMMAND SIGNAL, KY-681/GGC:	EA	1									7-1	
P--E-T A002	5962-252-4520	..CIRCUIT CARD ASSEMBLY: ON150438; (98230) A1	EA	4				1	3	5	242	200	7-1	45
P--D A003	5910-983-8214	..CAPACITOR, FIXED: CK05XK681K; (81349) A1C1	EA	1							19	10	7-2	14
P--D A004	5910-252-4540	..CAPACITOR, FIXED: HK103; (71590) A1C2	EA	3							113	85	7-2	11
P--D A005	5910-726-5003	..CAPACITOR, FIXED: 150D105X0035A2; (56289) A1C3	EA	3							113	85	7-2	12
P--D A006		..CAPACITOR, FIXED: HK103; (71590) A1C4 SAME AS A004	EA	REF							REF	REF	7-2	11
P--D A007	5910-990-4881	..CAPACITOR, FIXED: CK05XK221K; (81349) A1C5	EA	1							19	19	7-2	13
P--D A008	5910-726-5003	..CAPACITOR, FIXED: 150D105X0035A2; (56289) A1C6 SAME AS A005	EA	REF							REF	REF	7-2	12
P--D A009	5910-252-4540	..CAPACITOR, FIXED: HK103; (71590) A1C7 SAME AS A004	EA	REF							REF	REF	7-2	11
P--D A010	5910-726-5003	..CAPACITOR, FIXED: 150D105X0035A2; (56289) A1C8 SAME AS A005	EA	REF							REF	REF	7-2	12
P--D A011	5962-252-4521	..INTEGRATED CIRCUIT, REGISTER: MM505; (27014) A1MD1	EA	1							16	8	7-2	3
P--D A012	5962-252-4536	..INTEGRATED CIRCUIT, LOGIC GATE: SP387A; (18324) A1MD2	EA	2							65	45	7-2	6
P--D A013	5962-734-5957	..INTEGRATED CIRCUIT, LOGIC GATE: N8481A; (18324) A1MD3	EA	1							16	8	7-2	8
P--D A014	5962-252-4536	..INTEGRATED CIRCUIT, LOGIC GATE: SP387A; (18324) A1MD4 SAME AS A012	EA	REF							REF	REF	7-2	6
P--D A015	5962-252-4523	..INTEGRATED CIRCUIT, FLIP FLOP: SP321A; (18324) A1MD5	EA	9							164	130	7-2	4
P--D A016	5962-252-4523	..INTEGRATED CIRCUIT, FLIP FLOP: SP321A; (18324) A1MD6 SAME AS A015	EA	REF							REF	REF	7-2	4
P--D A017	5962-252-4523	..INTEGRATED CIRCUIT, FLIP FLOP: SP321A; (18324) A1MD7 SAME AS A015	EA	REF							REF	REF	7-2	4
P--D A018	5962-252-4523	..INTEGRATED CIRCUIT, FLIP FLOP: SP321A; (18324) A1MD8 SAME AS A015	EA	REF							REF	REF	7-2	4
P--D A019	5962-439-0931	..INTEGRATED CIRCUIT, OPERATIONAL AMPLIFIER: MC1437L; (04713) A1MD9	EA	1							113	85	7-2	9
P--D A020	5962-252-4533	..INTEGRATED CIRCUIT, LOGIC GATE: SP377A; (18324) A1MD10	EA	1							16	8	7-2	5
P--D A021	5962-252-4523	..INTEGRATED CIRCUIT, FLIP FLOP: SP321A; (18324) A1MD11 SAME AS A015	EA	REF							REF	REF	7-2	4
P--D A022	5962-252-4523	..INTEGRATED CIRCUIT, FLIP FLOP: SP321A; (18324) A1MD12 SAME AS A015	EA	REF							REF	REF	7-2	4
P--D A023	5962-252-4523	..INTEGRATED CIRCUIT, FLIP FLOP: SP321A; (18324) A1MD13 SAME AS A015	EA	REF							REF	REF	7-2	4

SECTION II. REPAIR PARTS FOR DIRECT SUPPORT, GENERAL SUPPORT, AND DEPOT MAINTENANCE (Continued)

(1) SPR CODE	(2) FEDERAL STOCK NUMBER	(3) DESCRIPTION USABLE ON CODE	(4) UNIT OF MEAS	(5) QTY INC IN UNIT	(6) 30-DAY DS MAINT ALLOWANCE			(7) 30-DAY GS MAINT ALLOWANCE			(8) 1 YR ALL PER EQUIP CENTS	(9) DEPOT MAINT ALL PER EQUIP	(10) ILLUSTRATIONS		
					(a) 1-20	(b) 21-50	(c) 51-100	(a) 1-20	(b) 21-50	(c) 51-100			(a) FIG NO.	(b) ITEM NO. OR REFERENCE DESIGNATION	
P--D A024	5962-252-4523	..INTEGRATED CIRCUIT, FLIP FLOP: SF321A; (18324) A1MD14 SAME AS A015	EA	REF							REF	REF	7-2	4	
P--D A025	5962-252-4523	..INTEGRATED CIRCUIT, FLIP FLOP: SF321A; (18324) A1MD15 SAME AS A015	EA	REF							REF	REF	7-2	4	
P--D A026	5962-762-2599	..INTEGRATED CIRCUIT, LOGIC GATE: N8480A; (19324) A1MD16	EA	1							16	8	7-2	7	
P--D A027	5961-828-0723	..TRANSISTOR: 2N4126; (04713) A1Q1	EA	1							27	15	7-2	2	
P--D A028	5905-682-4097	..RESISTOR: RC07GF302J; (81349) A1R1	EA	1							19	10	7-2	18	
P--D A029	5905-681-6462	..RESISTOR: RC07GF102J; (81349) A1R2	EA	1							33	20	7-2	17	
P--D A030	5905-802-6730	..RESISTOR: RC07GF470J; (81349) A1R3	EA	1							19	10	7-2	15	
P--D A031	5905-687-0000	..RESISTOR: RC07GF183J; (81349) A1R4	EA	1							19	10	7-2	21	
P--D A032	5905-682-4101	..RESISTOR: RC07GF752J; (81349) A1R5	EA	1							19	10	7-2	19	
P--D A033	5905-831-6134	..RESISTOR: RC07GF822J; (81349) A1R6	EA	1							19	10	7-2	20	
P--D A034	5905-995-8690	..RESISTOR: RC20GF2R2J; (81349) A1R7	EA	1							19	10	7-2	24	
P--D A035	5905-686-9996	..RESISTOR: RC07GF822J; (81349) A1R8	EA	1							19	10	7-2	16	
P--D A036	5905-681-9022	..RESISTOR: RC07GF754J; (81349) A1R9	EA	2							40	25	7-2	23	
P--D A037	5905-681-9022	..RESISTOR: RC07GF754J; (81349) A1R10 SAME AS A036	EA	REF							REF	REF	7-2	23	
P--D A038	5905-681-8853	..RESISTOR: RC07GF683J; (81349) A1R11	EA	2							40	25	7-2	22	
P--D A039	5905-681-8853	..RESISTOR: RC07GF683J; (81349) A1R12 SAME AS A038	EA	REF							REF	REF	7-2	22	
P--D A040	5905-686-9997	..RESISTOR: RC07GF682J; (81349) A1R13	EA	1							19	10	7-2	25	
P--D A041	5961-110-7841	..SEMICONDUCTOR DEVICE: 1N4733; (06711) A1VR1	EA	1							101	75	7-2	10	
X1-D A042		..PRINTED WIRING BOARD: OHL50486-1; (98230)	EA	1										7-2	1
P--B-T A043	5962-252-4520	..CIRCUIT CARD ASSEMBLY: OHL50438; (98320) A2 SAME AS A002	EA	REF				REF	REF	REF	REF	REF	7-1	45	
P--D A044	5910-983-8214	..CAPACITOR, FIXED: CK05XK681K; (81349) A2C1 SAME AS A003	EA	1							REF	REF	7-2	14	
P--D A045	5910-252-4540	..CAPACITOR, FIXED: HK103; (71590) A2C2 SAME AS A004	EA	3							REF	REF	7-2	11	
P--D A046	5910-726-5003	..CAPACITOR, FIXED: 150D107X0035A2; 56289) A2C3 SAME AS A005	EA	3							REF	REF	7-2	12	
P--D A047	5910-252-4540	..CAPACITOR, FIXED: HK103; (71590) A2C4 SAME AS A004	EA	REF							REF	REF	7-2	11	

SECTION II. REPAIR PARTS FOR DIRECT SUPPORT, GENERAL SUPPORT, AND DEPOT MAINTENANCE (Continued)

(1) SRR CODE	(2) FEDERAL STOCK NUMBER	(3) DESCRIPTION REFERENCE NUMBER & MFR. CODE	(4) UNIT OF MEAS	(5) QTY INC IN UNIT	(6) 30-DAY GS MAINT ALLOWANCE			(7) 30-DAY GS MAINT ALLOWANCE			(8) 1 YR ALHPER 100 EQUIP	(9) DEPOT MAINT ALHPER 100 EQUIP	(10) ILLUSTRATIONS		
					(a)	(b)	(c)	(a)	(b)	(c)	(a)	(b)	(c)	(a)	(b)
					1-20	21-50	51-100	1-20	21-50	51-100	1-20	21-50	51-100	FIG NO.	ITEM NO. OR REFERENCE DESIGNATION
P-D A048	5910-990-4881	..CAPACITOR, FIXED CK05BK221K; (81349) A2C5 SAME AS A072	EA	1							REF	REF	7-2	13	
P-D A049	5910-726-5003	..CAPACITOR, FIXED: 150D105X0035A2; (56289) A2C6 SAME AS A005	EA	REF							REF	REF	7-2	12	
P-D A050	5910-252-4540	..CAPACITOR, FIXED: MK103; (71590) A2C7 SAME AS A004	EA	REF							REF	REF	7-2	11	
P-D A051	5910-726-5003	..CAPACITOR, FIXED: 150D105X0035A2; (56289) A2C8 SAME AS A005	EA	REF							REF	REF	7-2	12	
P-D A052	5962-252-4521	..INTEGRATED CIRCUIT, REGISTER: MM505; (27014) A2MD1 SAME AS A011	EA	1							REF	REF	7-2	3	
P-D A053	5962-252-4536	..INTEGRATED CIRCUIT, LOGIC GATE: SP387A; (18324) A2MD2 SAME AS A012	EA	2							REF	REF	7-2	6	
P-D A054	5962-734-5957	..INTEGRATED CIRCUIT, LOGIC GATE: N8481A; (18324) A2MD3 SAME AS A013	EA	1							REF	REF	7-2	8	
P-D A055	5962-252-4536	..INTEGRATED CIRCUIT, LOGIC GATE: SP387A; (18324) A2MD4 SAME AS A012	EA	REF							REF	REF	7-2	6	
P-D A056	5962-252-4523	..INTEGRATED CIRCUIT, FLIP FLOP: SP321A; (18324) A2MD5 SAME AS A015	EA	9							REF	REF	7-2	4	
P-D A057	5962-252-4523	..INTEGRATED CIRCUIT, FLIP FLOP: SP321A; (18324) A2MD6 SAME AS A015	EA	REF							REF	REF	7-2	4	
P-D A058	5962-252-4523	..INTEGRATED CIRCUIT, FLIP FLOP: SP321A; (18324) A2MD7 SAME AS A015	EA	REF							REF	REF	7-2	4	
P-D A059	5962-252-4523	..INTEGRATED CIRCUIT, FLIP FLOP: SP321A; (18324) A2MD8 SAME AS A015	EA	REF							REF	REF	7-2	4	
P-D A060	5962-439-0931	..INTEGRATED CIRCUIT, OPERATIONAL AMPLIFIER: MC1437L; (04713) A2MD9 SAME AS A019	EA	1							REF	REF	7-2	9	
P-D A061	5962-252-4533	..INTEGRATED CIRCUIT, LOGIC GATE: SP377A; (18324) A2MD10 SAME AS A020	EA	1							REF	REF	7-2	5	
P-D A062	5962-252-4523	..INTEGRATED CIRCUIT, FLIP FLOP: SP321A; (18324) A2MD11 SAME AS A015	EA	REF							REF	REF	7-2	4	
P-D A063	5962-252-4523	..INTEGRATED CIRCUIT, FLIP FLOP: SP321A; (18324) A2MD12 SAME AS A015	EA	REF							REF	REF	7-2	4	
P-D A064	5962-252-4523	..INTEGRATED CIRCUIT, FLIP FLOP: SP321A; (18324) A2MD13 SAME AS A015	EA	REF							REF	REF	7-2	4	
P-D A065	59692-252-4523	..INTEGRATED CIRCUIT, FLIP FLOP: SP321A; (18324) A2MD14 SAME AS A015	EA	REF							REF	REF	7-2	4	
P-D A066	5962-252-4523	..INTEGRATED CIRCUIT, FLIP FLOP: SP321A; (18324) A2MD15 SAME AS A015	EA	REF							REF	REF	7-2	4	
P-D A067	5962-762-2599	..INTEGRATED CIRCUIT, LOGIC GATE: N8480A; (18324) A2MD16 SAME AS A026	EA	1							REF	REF	7-2	7	

SECTION II. REPAIR PARTS FOR DIRECT SUPPORT, GENERAL SUPPORT, AND DEPOT MAINTENANCE (Continued)

(1) SWR CODE	(2) FEDERAL STOCK NUMBER	(3) DESCRIPTION REFERENCE NUMBER & MFR. CODE	(4) UNIT OF MEAS	(5) QTY INC IN UNIT	(6) 30-DAY DS MAINT ALLOWANCE			(7) 30-DAY GS MAINT ALLOWANCE			(8) 1 YR AL PER 100 EQUIP CNTGCT	(9) DEPOT MAINT AL PER 100 EQUIP	(10) ILLUSTRATIONS	
					(a) 1-20	(b) 21-50	(c) 51-100	(a) 1-20	(b) 21-50	(c) 51-100			(a) FIG NO.	(b) ITEM NO. OR REFERENCE DESIGNATION
P--D A068	5961-828-0723	..TRANSISTOR: 2N4126; (04713) A2Q1 SAME AS A023	EA	1							REF	REF	7-2	2
P--D A069	5905-682-4097	..RESISTOR: RC07GF302J; (81349) A2R1 SAME AS A028	EA	1							REF	REF	7-2	18
P--D A070	5905-681-6462	..RESISTOR: RC07GF102J; (81349) A2R2 SAME AS A029	EA	1							REF	REF	7-2	17
P--D A071	5905-802-6730	..RESISTOR: RC07GF470J; (81349) A2R3 SAME AS A030	EA	1							REF	REF	7-2	15
P--D A072	5905-687-0000	..RESISTOR: RC07GF183J; (81349) A2R4 SAME AS A031	EA	1							REF	REF	7-2	21
P--D A073	5905-682-4101	..RESISTOR: RC07GF752J; (81349) A2R5 SAME AS A032	EA	1							REF	REF	7-2	19
P--D A074	5905-831-6134	..RESISTOR: RC07GF822J; (81349) A2R6 SAME AS A033	EA	1							REF	REF	7-2	20
P--D A075	5905-995-8690	..RESISTOR: RC20GF2R2J; (81349) A2R7 SAME AS A034	EA	1							REF	REF	7-2	24
P--D A076	5905-686-9996	..RESISTOR: RC07GF821J; (81349) A2R8 SAME AS A035	EA	1							REF	REF	7-2	16
P--D A077	5905-681-9022	..RESISTOR: RC07GF754J; (81349) A2R9 SAME AS A036	EA	2							REF	REF	7-2	23
P--D A078	5905-681-9022	..RESISTOR: RC07GF754J; (81349) A2R10 SAME AS A036	EA	REF							REF	REF	7-2	23
P--D A079	5905-681-8853	..RESISTOR: RC07GF683J; (81349) A2R11 SAME AS A038	EA	2							REF	REF	7-2	22
P--D A080	5905-681-8853	..RESISTOR: RC07GF683J; (81349) A2R12 SAME AS A038	EA	REF							REF	REF	7-2	22
P--D A081	5905-686-9997	..RESISTOR: RC07GF682J; (81349) A2R13 SAME AS A040	EA	1							REF	REF	7-2	25
P--D A082	5961-110-7841	..SEMICONDUCTOR DEVICE: 1N4733; (06751) A2VR1 SAME AS A041	EA	1							REF	REF	7-2	10
XL-D A083		..PRINTED WIRING BOARD: OHL50486-1; (98230) SAME AS A042	EA	1									7-2	1
P--E-T A084	5962-252-4520	..CIRCUIT CARD ASSEMBLY: OHL50438; (98230) A3 SAME AS A002	EA	REF				REF	REF	REF	REF	REF	7-1	45
P--D A085	5910-983-8214	..CAPACITOR, FIXED: CK05EM681K; (81349) A3C1 SAME AS A003	EA	1							REF	REF	7-2	14
P--D A086	5910-252-4540	..CAPACITOR, FIXED: BK103; (71590) A3C2 SAME AS A004	EA	3							REF	REF	7-2	11
P--D A087	5910-726-5003	..CAPACITOR, FIXED: 150D105X0035A2; (56289) A3C3 SAME AS A005	EA	3							REF	REF	7-2	12

SECTION II. REPAIR PARTS FOR DIRECT SUPPORT, GENERAL SUPPORT, AND DEPOT MAINTENANCE (Continued)

(1) SNR CODE	(2) FEDERAL STOCK NUMBER	(3) DESCRIPTION REFERENCE NUMBER & MFR. CODE	(4) UNIT OF MEAS	(5) QTY INC IN UNIT	(6) 30-DAY DS MAINT ALLOWANCE			(7) 30-DAY GS MAINT ALLOWANCE			(8) 1 YR ALM PER 100 EQUIP CITECT	(9) DEPOT MAINT ALM PER 100 EQUIP	(10) ILLUSTRATIONS	
					(a) 1-20	(b) 21-50	(c) 51-100	(a) 1-20	(b) 21-50	(c) 51-100			(a) FIG NO.	(b) ITEM NO. OR REFERENCE DESIGNATION
F--D A088	5910-252-4540	..CAPACITOR, FIXED: MK103; (71590) A3C4 SAME AS A004	EA	REF							REF	REF	7-2	11
F--D A089	5910-990-4881	..CAPACITOR, FIXED: CKO, AX221K; (81349) A3C5 SAME AS A007	EA	1							REF	REF	7-2	13
F--D A090	5910-726-5003	..CAPACITOR, FIXED: 150D105X0035A2; (56289) A3C6 SAME AS A005	EA	REF							REF	REF	7-2	12
F--D A091	5910-252-4540	..CAPACITOR, FIXED: MK103; (71590) A3C7 SAME AS A004	EA	REF							REF	REF	7-2	11
F--D A092	5910-726-5003	..CAPACITOR, FIXED: 150D105X0035A2; (56289) A3C8 SAME AS A005	EA	REF							REF	REF	7-2	12
F--D A093	5962-252-4521	..INTEGRATED CIRCUIT, REGISTER: MM505; (27014) A3MD1 SAME AS A011	EA	1							REF	REF	7-2	3
F--D A094	5962-252-4536	..INTEGRATED CIRCUIT, LOGIC GATE: SP387A; (18324) A3MD2 SAME AS A012	EA	2							REF	REF	7-2	6
F--D A095	5962-734-5957	..INTEGRATED CIRCUIT, LOGIC GATE: M8481A; (18324) A3MD3 SAME AS A013	EA	1							REF	REF	7-2	8
F--D A096	5962-252-4536	..INTEGRATED CIRCUIT, LOGIC GATE: SP387A; (18324) A3MD4 SAME AS A012	EA	REF							REF	REF	7-2	6
F--D A097	5962-252-4523	..INTEGRATED CIRCUIT, FLIP FLOP: SP321A; (18324) A3MD5 SAME AS A015	EA	9							REF	REF	7-2	4
F--D A098	5962-252-4523	..INTEGRATED CIRCUIT, FLIP FLOP: SP321A; (18324) A3MD6 SAME AS A015	EA	REF							REF	REF	7-2	4
F--D A099	5962-252-4523	..INTEGRATED CIRCUIT, FLIP FLOP: SP321A; (18324) A3MD7 SAME AS A015	EA	REF							REF	REF	7-2	4
F--D A100	59962-252-4523	..INTEGRATED CIRCUIT, FLIP FLOP: SP321A; (18324) A3MD8 SAME AS A015	EA	REF							REF	REF	7-2	4
F--D A101	5962-439-0931	..INTEGRATED CIRCUIT, OPERATIONAL AMPLIFIER: MC1437L; (04713) A3MD9 SAME AS A019	EA	1							REF	REF	7-2	9
F--D A102	5962-252-4533	..INTEGRATED CIRCUIT, LOGIC GATE: SP377A; (18324) A3MD10 SAME AS A020	EA	1							REF	REF	7-2	5
F--D A103	5962-252-4523	..INTEGRATED CIRCUIT, FLIP FLOP: SP321A; (18324) A3MD11 SAME AS A015	EA	REF							REF	REF	7-2	4
F--D A104	5962-252-4523	..INTEGRATED CIRCUIT, FLIP FLOP: SP321A; (18324) A3MD12 SAME AS A015	EA	REF							REF	REF	7-2	4
F--D A105	5962-252-4523	..INTEGRATED CIRCUIT, FLIP FLOP: SP321A; (18324) A3MD13 SAME AS A015	EA	REF							REF	REF	7-2	4
F--D A106	5962-252-4523	..INTEGRATED CIRCUIT, FLIP FLOP: SP321A; (18324) A3MD14 SAME AS A015	EA	REF							REF	REF	7-2	4
F--D A107	5962-252-4523	..INTEGRATED CIRCUIT, FLIP FLOP: SP321A; (18324) A3MD15 SAME AS A015	EA	REF							REF	REF	7-2	4

SECTION II. REPAIR PARTS FOR DIRECT SUPPORT, GENERAL SUPPORT, AND DEPOT MAINTENANCE (Continued)

(1) SNR CODE	(2) FEDERAL STOCK NUMBER	(3) DESCRIPTION REFERENCE NUMBER & MFR. CODE	(4) UNIT OF MEAS	(5) QTY INC IN UNIT	(6) 30-DAY DS MAINT ALLOWANCE			(7) 30-DAY GS MAINT ALLOWANCE			(8) 1 YR ALM PER 100 EQUIP CENTG	(9) DEPOT MAINT ALM PER 100 EQUIP	(10) ILLUSTRATIONS	
					(a) 1-20	(b) 21-50	(c) 51-100	(a) 1-20	(b) 21-50	(c) 51-100			(a) FIG NO.	(b) ITEM NO. OR REFERENCE DESIGNATION
P--D A108	5962-762-2599	..INTEGRATED CIRCUIT, LOGIC GATE: B8480A; (18324) A3M16 SAME AS A026	EA	1							REF	REF	7-2	7
P--D A109	5961-828-0723	..TRANSISTOR: 2N4126; (04713) A3Q1 SAME AS A027	EA	1							REF	REF	7-2	2
P--D A110	5905-682-4097	..RESISTOR: RC07GF302J; (81349) A3R1 SAME AS A028	EA	1							REF	REF	7-2	18
P--D A111	5905-681-6462	..RESISTOR: RC07GF102J; (81349) A3R2 SAME AS A029	EA	1							REF	REF	7-2	17
P--D A112	5905-802-6730	..RESISTOR: RC07GF170J; (81349) A3R3 SAME AS A030	EA	1							REF	REF	7-2	15
P--D A113	5905-687-0000	..RESISTOR: RC07GF183J; (81349) A3R4 SAME AS A031	EA	1							REF	REF	7-2	21
F--D A114	5905-682-4101	..RESISTOR: RC07GF752J; (81349) A3R5 SAME AS A032	EA	1							REF	REF	7-2	19
P--D A115	5905-831-6134	..RESISTOR: RC07GF822J; (81349) A3R6 SAME AS A033	EA	1							REF	REF	7-2	20
P--D A116	5905-995-8690	..RESISTOR: RC20GF2R2J; (81349) A3R7 SAME AS A034	EA	1							REF	REF	7-2	24
P--D A117	5905-686-9996	..RESISTOR: RC07GF821J; (81349) A3R8 SAME AS A035	EA	1							REF	REF	7-2	16
F--D A118	5905-681-9022	..RESISTOR: RC07GF754J; (81349) A3R9 SAME AS A036	EA	2							REF	REF	7-2	23
P--D A119	5905-681-9022	..RESISTOR: RC07GF754J; (81349) A3R10 SAME AS A036	EA	REF							REF	REF	7-2	23
P--D A120	5905-681-8853	..RESISTOR: RC07GF683J; (81349) A3R11 SAME AS A038	EA	2							REF	REF	7-2	22
P--D A121	5905-681-8853	..RESISTOR: RC07GF683J; (81349) A3R12 SAME AS A038	EA	REF							REF	REF	7-2	22
P--D A122	5905-686-9997	..RESISTOR: RC07GF682J; (81349) A3R13 SAME AS A040	EA	1							REF	REF	7-2	25
P--D A123	5961-110-7841	..SEMICONDUCTOR DEVICE: LN4733; (06751) A3VR1 SAME AS A041	EA	1							REF	REF	7-2	10
P--D A124		..PRINTED WIRING BOARD: OHL50486-1; (98230) SAME AS A042	EA	1									7-2	1
P--H-T A125	5962-252-4520	..CIRCUIT CARD ASSEMBLY: OHL50483; (98230) A4 SAME AS A002	EA	REF				REF	REF	REF	REF	REF	7-1	15
P--D A126	5910-983-8214	..CAPACITOR, FIXED: XK05BK681K; (81349) A4C1 SAME AS A003	EA	1							REF	REF	7-2	14
P--D A127	5910-252-4540	..CAPACITOR, FIXED: HK10-; (71590) A4C2 SAME AS A004	EA	3							REF	REF	7-2	11

SECTION II. REPAIR PARTS FOR DIRECT SUPPORT, GENERAL SUPPORT, AND DEPOT MAINTENANCE (Continued)

(1) SIR CODE	(2) FEDERAL STOCK NUMBER	(3) DESCRIPTION USABLE ON CODE	(4) UNIT OF MEAS	(5) QTY INC IN UNIT	(6) 30-DAY OS MAINT ALLOWANCE			(7) 30-DAY GS MAINT ALLOWANCE			(8) 1 YR ALW PER 100 EQUIP CNTG	(9) DEPOT MAINT ALW PER 100 EQUIP	(10) ILLUSTRATIONS	
					(a) 1-20	(b) 21-50	(c) 51-100	(a) 1-20	(b) 21-50	(c) 51-100			(a) FIG NO.	(b) ITEM NO. OR REFERENCE DESIGNATION
P--D A128	5910-726-5003	..CAPACITOR, FIXED: 150D105X0035A2; (56289) A4C3 SAME AS A005	EA	3							REF	REF	7-2	12
P--D A129	5910-252-4540	..CAPACITOR, FIXED: HK103; (71590) A4C4 SAME AS A004	EA	REF							REF	REF	7-2	11
P--D A130	5910-990-4881	..CAPACITOR, FIXED: CKC0BK221K; (81349) A4C5 SAME AS A007	EA	1							REF	REF	7-2	13
P--D A131	5910-726-5003	..CAPACITOR, FIXED: 150D105X0035A2; (56289) A4C6 SAME AS A005	EA	REF							REF	REF	7-2	12
P--D A132	5910-252-454	..CAPACITOR, FIXED: HK103; (71590) A4C7 SAME AS A004	EA	REF							REF	REF	7-2	11
P--D A133	5910-726-5003	..CAPACITOR, FIXED: 150D105X0035A2; (56289) A4C8 SAME AS A005	EA	REF							REF	REF	7-2	12
P--D A134	5962-352-4521	..INTEGRATED CIRCUIT, REGISTER: MM505; (27014) A4M1 SAME AS A011	EA	1							REF	REF	7-2	3
P--D A135	5962-252-4536	..INTEGRATED CIRCUIT, LOGIC GATE: SF387A; (18324) A4M2 SAME AS A012	EA	2							REF	REF	7-2	6
P--D A136	5962-734-5957	..INTEGRATED CIRCUIT, LOGIC GATE: H8481A; (18324) A4M3 SAME AS A013	EA	1							REF	REF	7-2	8
P--D A137	5962-252-4536	..INTEGRATED CIRCUIT, LOGIC GATE: SF387A; (18324) A4M4 SAME AS A012	EA	REF							REF	REF	7-2	6
P--D A138	5962-252-4523	..INTEGRATED CIRCUIT, FLIP FLOP: SF321A; (18324) A4M5 SAME AS A015	EA	9							REF	REF	7-2	4
P--D A139	5962-252-4523	..INTEGRATED CIRCUIT, FLIP FLOP: SF321A; (18324) A4M6 SAME AS A015	EA	REF							REF	REF	7-2	4
P--D A140	5962-252-4523	..INTEGRATED CIRCUIT, FLIP FLOP: SF321A; (18324) A4M7 SAME AS A015	EA	REF							REF	REF	7-2	4
P--D A141	5962-252-4523	..INTEGRATED CIRCUIT, FLIP FLOP: SF321A; (18324) A4M8 SAME AS A015	EA	REF							REF	REF	7-2	4
P--D A142	5962-439-0931	..INTEGRATED CIRCUIT, OPERATIONAL AMPLIFIER: M21437L; (04713) A4M9 SAME AS A019	EA	1							REF	REF	7-2	9
P--D A143	5962-252-4533	..INTEGRATED CIRCUIT, LOGIC GATE: SF377A; (18324) A4M10 SAME AS A020	EA	1							REF	REF	7-2	5
P--D A144	5962-252-4523	..INTEGRATED CIRCUIT, FLIP FLOP: SF321A; (18324) A4M11 SAME AS A015	EA	REF							REF	REF	7-2	4
P--D A145	5962-352-4521	..INTEGRATED CIRCUIT, FLIP FLOP: SF321A; (18324) A4M12 SAME AS A015	EA	REF							REF	REF	7-2	4
P--D A146	5962-352-4521	..INTEGRATED CIRCUIT, FLIP FLOP: SF321A; (18324) A4M13 SAME AS A015	EA	REF							REF	REF	7-2	4
P--D A147	5962-352-4523	..INTEGRATED CIRCUIT, FLIP FLOP: SF321A; (18324) A4M14 SAME AS A015	EA	REF							REF	REF	7-2	4

SECTION II. REPAIR PARTS FOR DIRECT SUPPORT, GENERAL SUPPORT, AND DEPOT MAINTENANCE (Continued)

(1) SMR CODE	(2) FEDERAL STOCK NUMBER	(3) DESCRIPTION REFERENCE NUMBER & FIG. CODE	(4) UNIT OF MEAS	(5) QTY INC IN UNIT	(6) 30-DAY DS MAINT ALLOWANCE			(7) 30-DAY GS MAINT ALLOWANCE			(8) 1 YR ALW PER 100 EQUIP CNTGTY	(9) DEPOT MAINT ALW PER 100 EQUIP	(10) ILLUSTRATIONS	
					(a) 1-20	(b) 21-50	(c) 51-100	(a) 1-20	(b) 21-50	(c) 51-100			(a) FIG NO.	(b) ITEM NO. OR REFERENCE DESIGNATION
					P--D A143	5962-252-4523	..INTEGRATED CIRCUIT, FLIP FLOP: SF321A; (18324) A4MD15 SAME AS A015	EA	REF					
P--D A149	5962-762-2599	..INTEGRATED CIRCUIT, LOGIC GATE: M8487A; (18324) A4MD16 SAME AS A026	EA	1							REF	REF	7-2	7
P--D A150	5961-828-0723	..TRANSISTOR: 2N4126; (04713) A4Q1 SAME AS A027	EA	1							REF	REF	7-2	2
P--D A151	5905-682-4097	..RESISTOR: RC07GF302J; (81349) A4R1 SAME AS A028	EA	1							REF	REF	7-2	18
P--D A152	5905-681-6462	..RESISTOR: RC07GF102J; (81349) A4R2 SAME AS A029	EA	1							REF	REF	7-2	17
P--D A153	5905-802-6730	..RESISTOR: RC07GF470J; (81349) A4R3 SAME AS A030	EA	1							REF	REF	7-2	15
P--D A154	5905-687-0000	..RESISTOR: RC07GF183J; (81349) A4R4 SAME AS A031	EA	1							REF	REF	7-2	21
P--D A155	5905-682-4101	..RESISTOR: RC07GF752J; (81349) A4R5 SAME AS A032	EA	1							REF	REF	7-2	19
P--D A156	5905-831-6134	..RESISTOR: RC07GF822J; (81349) A4R6 SAME AS A033	EA	1							REF	REF	7-2	20
P--D A157	5905-995-8690	..RESISTOR: RC20GF242J; (81349) A4R7 SAME AS A034	EA	1							REF	REF	7-2	24
P--D A158	5905-686-9996	..RESISTOR: RC07GF821J; (81349) A4R8 SAME AS A035	EA	1							REF	REF	7-2	16
P--D A159	5905-681-9022	..RESISTOR: RC07GF754J; (81349) A4R9 SAME AS A036	EA	2							REF	REF	7-2	23
P--D A160	5905-681-9022	..RESISTOR: RC07GF754J; (81349) A4R10 SAME AS A036	EA	REF							REF	REF	7-2	23
P--D A161	5905-681-8853	..RESISTOR: RC07GF683J; (81349) A4R11 SAME AS A038	EA	2							REF	REF	7-2	22
P--D A162	5905-681-8853	..RESISTOR: RC07GF683J; (81349) A4R12 SAME AS A038	EA	REF							REF	REF	7-2	22
P--D A163	5905-686-9997	..RESISTOR: RC07GF824J; (81349) A4R13 SAME AS A040	EA	1							REF	REF	7-2	25
P--D A164	5961-110-7641	..SEMICONDUCTOR DEVICE: 1H4733; (06751) A4VRI SAME AS A041	EA	1							REF	REF	7-2	10
X1--D A165		..PRINTED WIRING BOARD: DN150486-1; (98230) SAME AS D42	EA	1									7-2	1
P--H-T A166	5962-252-4515	..CIRCUIT CARD ASSEMBLY: ON150442; (98230) A5	EA	1				1	1	2	71	50	7-1	47
P--D A167	5910-726-5003	..CAPACITOR, FILLED: 150D105X0035A2; (56289) A5C1 SAME AS A005	EA	2							REF	REF	7-4	8

SECTION II. REPAIR PARTS FOR DIRECT SUPPORT, GENERAL SUPPORT, AND DEPOT MAINTENANCE (Continued)

(1) SMR CODE	(2) FEDERAL STOCK NUMBER	(3) DESCRIPTION REFERENCE NUMBER & MFR. CODE	(4) UNIT OF MEAS	(5) QTY INC IN UNIT	(6) 30-DAY DS MAINT ALLOWANCE			(7) 30-DAY GS MAINT ALLOWANCE			(8) 1 YR ALW PER 100 EQUIP CENTGY	(9) DEPOT MAINT ALW PER 100 EQUIP	(10) ILLUSTRATIONS (b) ITEM NO. OR REFERENCE DESIGNATION	
					(a)	(b)	(c)	(a)	(b)	(c)			(a)	(b)
					1-20	21-50	51-100	1-20	21-50	51-100			1-20	21-50
P--D A168	5910-252-4540	..CAPACITOR, FIXED: HK103; (71590) A5C2 SAME AS A004	EA	2							REF	REF	7-4	6
P--D A169	5910-726-5003	..CAPACITOR, FIXED: 150D105X0035A2; (56289) A5C3 SAME AS A005	EA	REF							REF	REF	7-4	8
P--D A170	5910-252-4540	..CAPACITOR, FIXED: HK103; (71590) A5C4 SAME AS A004	EA	REF							REF	REF	7-4	6
P--D A171	5962-734-6288	..INTEGRATED CIRCUIT, LOGIC GATE: N8830A; (18324) A5-D1	EA	1							5	2	7-4	4
P--D A172	5962-257-4523	..INTEGRATED CIRCUIT, FLIP FLOP: SP321A; (18324) A5MD2 SAME AS A015	EA	8							REF	REF	7-4	2
P--D A173	5962-252-4523	..INTEGRATED CIRCUIT, FLIP FLOP: SP221A; (18324) A5MD3 SAME AS A015	EA	REF							REF	REF	7-4	2
P--D A174	5962-252-4523	..INTEGRATED CIRCUIT, FLIP FLOP: SP211A; (18324) A5MD4 SAME AS A015	EA	REF							REF	REF	7-4	2
P--D A175	5962-252-4523	..INTEGRATED CIRCUIT, FLIP FLOP: SP321A; (18324) A5MD5 SAME AS A015	EA	REF							REF	REF	7-4	2
P--D A176	5962-252-4536	..INTEGRATED CIRCUIT, LOGIC GATE: SP387A; (18324) A5MD6 SAME AS A012	EA	1							REF	REF	7-4	3
P--D A177	5962-252-4523	..INTEGRATED CIRCUIT, FLIP FLOP: SP321A; (18324) A5MD7 SAME AS A015	EA	REF							REF	REF	7-4	2
P--D A178	5962-252-4523	..INTEGRATED CIRCUIT, FLIP FLOP: SP321A; (18324) A5MD8 SAME AS A015	EA	REF							REF	REF	7-4	2
P--D A179	5962-252-4523	..INTEGRATED CIRCUIT, FLIP FLOP: SP321A; (18324) A5MD9 SAME AS A015	EA	REF							REF	REF	7-4	2
P--D A180	5962-252-4523	..INTEGRATED CIRCUIT, FLIP FLOP: SP321A; (18324) A5MD10 SAME AS A015	EA	REF							REF	REF	7-4	2
P--D A181	5905-682-4083	..RESISTOR: RC07GF111J; (81349) A5R1	EA	1							8	3	7-4	9
P--D A182	5905-686-3370	..RESISTOR: RC07GF202J; (81349) A5R2	EA	1							8	3	7-4	11
P--D A183	5905-781-7123	..RESISTOR: RC20GF2R7J; (81349) A5R3	EA	1							8	3	7-4	12
P--D A184	5905-681-6462	..RESISTOR: RC07GF102J; (81349) A5R4 SAME AS A029	EA	2							REF	REF	7-4	10
P--D A185	5905-681-6462	..RESISTOR: RC07GF102J; (81349) A5R5 SAME AS A029	EA	REF							REF	REF	7-4	10
P--D A186	5905-279-3520	..RESISTOR: RC20GF200J; (81349) A5R6	EA	1							8	3	7-4	13
P--D A187	5905-195-5571	..RESISTOR: RC20GF680J; (81349) A5R7	EA	1							8	3	7-4	14
P--D A188	5961-110-7841	..SEMICONDUCTOR DEVICE: 1N4733; (06750) A5VR1 SAME AS A041	EA	1							REF	REF	7-4	5
P--D A189	5955-252-452	..CRYSTAL UNIT, QUARTZ: RH45A308-000MHZ; (82567) A5Y1	EA	1							8	3	7-4	7

SECTION II. REPAIR PARTS FOR DIRECT SUPPORT, GENERAL SUPPORT, AND DEPOT MAINTENANCE (Continued)

(1) SMB CODE	(2) FEDERAL STOCK NUMBER	(3) DESCRIPTION REFERENCE NUMBER & MFR. CODE	(4) UNIT OF MEAS	(5) QTY INC IN UNIT	(6) 30-DAY GS MAINT ALLOWANCE			(7) 30-DAY GS MAINT ALLOWANCE			(8) 1 YR ALM PER 100 EQUIP CITECT	(9) DEPOT MAINT ALW PER 100 EQUIP	(10) ILLUSTRATIONS	
					(a) 1-20	(b) 21-50	(c) 51-100	(a) 1-20	(b) 21-50	(c) 51-100			(a) FIG NO.	(b) ITEM NO. OR REFERENCE DESIGNATION
AL-D A190		..PRINTED WIRING CARD: OW150486-3; (98230)	EA	1								7-4	1	
P--D A191	5926-252-4516	..CIRCUIT CARD ASSEMBLY: OW150440; (98230) A5	EA	4				2	4	7	352	300	7-1	46
P--D A192	5910-726-5003	..CAPACITOR, FIXED: 150D105X0035A2; (56269) A6C1 SAME AS A305	EA	1							REF	REF	7-3	9
P--D A193	5910-252-4540	..CAPACITOR, FIXED: HK103; (71590) A672 SAME AS A304	EA	1							REF	REF	7-3	7
P--D A194	5910-252-4541	..CAPACITOR, FIXED: HK203; (71590) A673 SAME AS A304	EA	12							175	140	7-3	8
P--D A195	5510-252-4541	..CAPACITOR, FIXED: HK203; (71590) A674 SAME AS A194	EA	REF							REF	REF	7-3	8
P--D A196	5910-252-4541	..CAPACITOR, FIXED: HK203; (71590) A6C5 SAME AS A194	EA	REF							REF	REF	7-3	8
P--D A197	5910-252-4541	..CAPACITOR, FIXED: HK203; (71590) A6C6 SAME AS A194	EA	REF							REF	REF	7-3	8
P--D A198	5910-252-4541	..CAPACITOR, FIXED: HK203; (71590) A6C7 SAME AS A194	EA	REF							REF	REF	7-3	8
P--D A199	5915-252-4541	..CAPACITOR, FIXED: HK203; (71590) A6C8 SAME AS A194	EA	REF							REF	REF	7-3	8
P--D A200	5310-252-4541	..CAPACITOR, FIXED: HK203; (71590) A6C9 SAME AS A194	EA	REF							REF	REF	7-3	8
P--D A201	5910-252-4541	..CAPACITOR, FIXED: HK203; (71590) A6C10 SAME AS A194	EA	REF							REF	REF	7-3	8
P--D A202	5915-252-4541	..CAPACITOR, FIXED: HK203; (71590) A6C11 SAME AS A194	EA	REF							REF	REF	7-3	8
P--D A203	5910-252-4541	..CAPACITOR, FIXED: HK203; (71590) A6C12 SAME AS A194	EA	REF							REF	REF	7-3	8
P--D A204	5910-252-4541	..CAPACITOR, FIXED: HK203; (71590) A6C13 SAME AS A194	EA	REF							REF	REF	7-3	8
P--D A205	5910-252-4541	..CAPACITOR, FIXED: HK203; (71590) A6C14 SAME AS A194	EA	REF							REF	REF	7-3	8
P--D A206	5961-842-9864	..SEMICONDUCTOR DEVICE: JAN18914; (81349) A6CR1	EA	12							2132	2000	7-3	10
P--D A207	5961-842-9864	..SEMICONDUCTOR DEVICE: JAN18914; (81349) A6CR2 SAME AS A206	EA	REF							REF	REF	7-3	10
P--D A208	5961-842-9864	..SEMICONDUCTOR DEVICE: JAN18914; (81349) A6CR3 SAME AS A206	EA	REF							REF	REF	7-3	10
P--D A209	5961-842-9864	..SEMICONDUCTOR DEVICE: JAN18914; (81349) A6CR4 SAME AS A206	EA	REF							REF	REF	7-3	10
P--D A210	5961-842-9864	..SEMICONDUCTOR DEVICE: JAN18914; (81349) A6CR5	EA	REF							REF	REF	7-3	10

SECTION II. REPAIR PARTS FOR DIRECT SUPPORT, GENERAL SUPPORT, AND DEPOT MAINTENANCE (Continued)

(1) SNR CODE	(2) FEDERAL STOCK NUMBER	(3) DESCRIPTION REFERENCE NUMBER & MFR. CODE	(4) UNIT OF MEAS.	(5) QTY INC IN UNIT	(6) 30-DAY GS MAINT ALLOWANCE			(7) 30-DAY GS MAINT ALLOWANCE			(8) 1 YR ALVNE EQUIP CATEG	(9) DEPOT MAINT EQUIP	(10) FIG NO.	(11) ITEM NO. OR REFERENCE DESIGNATION
					(a) 1-20	(b) 21-50	(c) 51-100	(a) 1-20	(b) 21-50	(c) 51-100				
					USABLE ON CODE									
P-D A211	5961-842-9864	..SEMICONDUCTOR DEVICE: JAN1914; (81349) A6CR6 SAME AS A206	EA	REF							REF	REF	7-3	10
P-D A212	5961-842-9864	..SEMICONDUCTOR DEVICE: JAN1914; (81349) A6CR7 SAME AS A206	EA	REF							REF	REF	7-3	10
P-D A213	5961-842-9864	..SEMICONDUCTOR DEVICE: JAN1914; (81349) A6CR8 SAME AS A206	EA	REF							REF	REF	7-3	10
P-C A214	5961-842-9864	..SEMICONDUCTOR DEVICE: JAN1914; (81349) A6CR9 SAME AS A206	EA	REF							REF	REF	7-3	10
P-D A215	5961-842-9864	..SEMICONDUCTOR DEVICE: JAN1914; (81349) A6CR10 SAME AS A206	EA	REF							REF	REF	7-3	10
P-D A216	5961-842-9864	..SEMICONDUCTOR DEVICE: JAN1914; (81349) A6CR11 SAME AS A206	EA	REF							REF	REF	7-3	10
P-D A217	5961-842-9864	..SEMICONDUCTOR DEVICE: JAN1914; (81349) A6CR12 SAME AS A206	EA	REF							REF	REF	7-3	10
P-D A218	5962-252-4535	..INTEGRATED CIRCUIT, LOGIC GATE: SP380A; (18324) A6MD1	EA	9							95	70	7-3	2
P-D A219	5962-252-4535	..INTEGRATED CIRCUIT, LOGIC GATE: SP380A; (18324) A6MD2 SAME AS A218	EA	REF							REF	REF	7-3	2
P-D A220	5962-252-4535	..INTEGRATED CIRCUIT, LOGIC GATE: SP380A; (18324) A6MD3 SAME AS A218	EA	REF							REF	REF	7-3	2
P-D A221	5962-252-4535	..INTEGRATED CIRCUIT, LOGIC GATE: SP380A; (18324) A6MD4 SAME AS A218	EA	REF							REF	REF	7-3	2
P-D A222	5962-252-4535	..INTEGRATED CIRCUIT, LOGIC GATE: SP380A; (18324) A6MD5 SAME AS A218	EA	REF							REF	REF	7-3	2
P-D A223	5962-252-4535	..INTEGRATED CIRCUIT, LOGIC GATE: SP380A; (18324) A6MD6 SAME AS A218	EA	REF							REF	REF	7-3	2
P-D A224	5962-252-4535	..INTEGRATED CIRCUIT, LOGIC GATE: SP380A; (18324) A6MD7 SAME AS A218	EA	REF							REF	REF	7-3	2
P-D A225	5962-252-4535	..INTEGRATED CIRCUIT, LOGIC GATE: SP380A; (18324) A6MD8 SAME AS A218	EA	REF							REF	REF	7-3	2
P-D A226	5962-252-4535	..INTEGRATED CIRCUIT, LOGIC GATE: SP380A; (18324) A6MD9 SAME AS A218	EA	REF							REF	REF	7-3	2
P-D A227	5962-439-0931	..INTEGRATED CIRCUIT, OPERATIONAL AMPLIFIER: MC1437L; (04713) A6MD10 SAME AS A019	EA	6							REF	REF	7-3	5
P-D A228	5962-439-0931	..INTEGRATED CIRCUIT, OPERATIONAL AMPLIFIER: MC1437L; (04713) A6MD11 SAME AS A019	EA	REF							REF	REF	7-3	5
P-D A229	5962-439-0931	..INTEGRATED CIRCUIT, OPERATIONAL AMPLIFIER: MC1437L; (04713) A6MD12 SAME AS A019	EA	REF							REF	REF	7-3	5
P-D A230	5962-196-7360	..INTEGRATED CIRCUIT, LOGIC GATE: U6A99359X; (07263) A6MD13	EA	2							27	15	7-3	4

SECTION II. REPAIR PARTS FOR DIRECT SUPPORT, GENERAL SUPPORT, AND DEPOT MAINTENANCE (Continued)

(1) SHR CODE	(2) FEDERAL STOCK NUMBER	(3) DESCRIPTION REFERENCE NUMBER & MFR. CODE	(4) UNIT OF MEAS	(5) QTY INC IN UNIT	(6) 30-DAY GS MAINT ALLOWANCE			(7) 30-DAY GS MAINT ALLOWANCE			(8) 1 YR ALM PER 100 EQUIP ENTRYS	(9) DEPOT MAINT ALM PER 100 EQUIP	(10) ILLUSTRATIONS	
					(a) 1-20	(b) 21-50	(c) 51-100	(a) 1-20	(b) 21-50	(c) 51-100			(a) FIG NO.	(b) ITEM NO. OR REFERENCE DESIGNATION
P-D A231	5962-252-4536	..INTEGRATED CIRCUIT, LOGIC GATE: SF367A; (18324) A6MD14 SAME AS A012	EA	1							REF	REF	7-3	3
P-D A232	5962-196-7360	..INTEGRATED CIRCUIT, LOGIC GATE: UG4993559X; (07263) A6MD15 SAME AS A230	EA	REF							REF	REF	7-3	4
P-D A233	5962-439-0931	..INTEGRATED CIRCUIT, OPERATIONAL AMPLIFIER: MC1437L; (04713) A6MD16 SAME AS A019	EA	REF							REF	REF	7-3	5
P-D A234	5962-439-0931	..INTEGRATED CIRCUIT, OPERATIONAL AMPLIFIER: MC1437L; (04713) A6MD17 SAME AS A019	EA	REF							REF	REF	7-3	5
P-D A235	5962-439-0931	..INTEGRATED CIRCUIT, OPERATIONAL AMPLIFIER: MC1437L; (04713) A6MD18 SAME AS A019	EA	REF							REF	REF	7-3	5
P-D A236	5905-807-4954	..RESISTOR: RC07GF751J; (81349) A6R1	EA	12							175	140	7-3	12
P-D A237	5905-807-4954	..RESISTOR: RC07GF751J; (81349) A6R2 SAME AS A236	EA	REF							REF	REF	7-3	12
P-D A238	5905-807-4954	..RESISTOR: RC07GF751J; (81349) A6R3 SAME AS A236	EA	REF							REF	REF	7-3	12
P-D A239	5905-807-4954	..RESISTOR: RC07GF751J; (81349) A6R4 SAME AS A236	EA	REF							REF	REF	7-3	12
P-D A240	5905-807-4954	..RESISTOR: RC07GF751J; (81349) A6R5 SAME AS A236	EA	REF							REF	REF	7-3	12
P-D A241	5905-807-4954	..RESISTOR: RC07GF751J; (81349) A6R6 SAME AS A236	EA	REF							REF	REF	7-3	12
P-D A242	5905-807-4954	..RESISTOR: RC07GF751J; (81349) A6R7 SAME AS A236	EA	REF							REF	REF	7-3	12
P-D A243	5905-807-4954	..RESISTOR: RC07GF751J; (81349) A6R8 SAME AS A236	EA	REF							REF	REF	7-3	12
P-D A244	5905-807-4954	..RESISTOR: RC07GF751J; (81349) A6R9 SAME AS A236	EA	REF							REF	REF	7-3	12
P-D A245	5905-807-4954	..RESISTOR: RC07GF751J; (81349) A6R10 SAME AS A236	EA	REF							REF	REF	7-3	12
P-D A246	5905-807-4954	..RESISTOR: RC07GF751J; (81349) A6R11 SAME AS A236	EA	REF							REF	REF	7-3	12
P-D A247	5905-807-4954	..RESISTOR: RC07GF751J; (81349) A6R12 SAME AS A236	EA	REF							REF	REF	7-3	12
P-D A248	5905-780-7571	..RESISTOR: RC20GF3R3J; (81349) A6R13	EA	1							19	10	7-3	14
P-D A249	5905-683-7723	..RESISTOR: RC07GF152J; (81349) A6R14	EA	12							175	140	7-3	13
P-D A250	5905-801-2377	..RESISTOR: RC07GF750J; (81349) A6R15	EA	12							175	140	7-3	11

SECTION II. REPAIR PARTS FOR DIRECT SUPPORT, GENERAL SUPPORT, AND DEPOT MAINTENANCE (Continued)

(1) SNR CODE	(2) FEDERAL STOCK NUMBER	(3) DESCRIPTION REFERENCE NUMBER & MFR. CODE	(4) UNIT OF MEAS	(5) QTY INC IN UNIT	(6) 30-DAY DS MAINT ALLOWANCE			(7) 30-DAY GS MAINT ALLOWANCE			(8) 1 YR ALY PER 100 EQUIP IDENTITY	(9) 2 YR ALY PER 100 EQUIP	(10) ILLUSTRATIONS	
					(a)	(b)	(c)	(a)	(b)	(c)			(j) FIG NO.	(k) ITEM NO. OR REFERENCE DESIGNATION
					1-20	21-50	51-100	1-20	21-50	51-100				
P--D A251	5905-801-2377	..RESISTOR: RC07GF750J; (81349) A6R16 SAME AS A250	EA	REF							REF	REF	7-3	11
P--D A252	5905-683-7723	..RESISTOR: RC07GF152J; (81349) A6R17 SAME AS A249	EA	REF							REF	REF	7-3	13
P--D A253	5905-683-7723	..RESISTOR: RC07GF152J; (81349) A6R18 SAME AS A249	EA	REF							REF	REF	7-3	13
P--D A254	5905-801-2377	..RESISTOR: RC07GF750J; (81349) A6R19 SAME AS A250	EA	REF							REF	REF	7-3	11
P--D A255	5905-801-2377	..RESISTOR: RC07GF750J; (81349) A6R20 SAME AS A250	EA	REF							REF	REF	7-3	11
P--D A256	5905-683-7723	..RESISTOR: RC07GF152J; (81349) A6R21 SAME AS A249	EA	REF							REF	REF	7-3	13
P--D A257	5905-683-7723	..RESISTOR: RC07GF152J; (81349) A6R22 SAME AS A249	EA	REF							REF	REF	7-3	13
P--D A258	5905-801-2377	..RESISTOR: RC07GF750J; (81349) A6R23 SAME AS A250	EA	REF							REF	REF	7-3	13
P--D A259	5905-801-2377	..RESISTOR: RC07GF750J; (81349) A6R24 SAME AS A250	EA	REF							REF	REF	7-3	11
P--D A260	5905-683-7723	..RESISTOR: RC07GF152J; (81349) A6R25 SAME AS A249	EA	REF							REF	REF	7-3	13
P--D A261	5905-683-7723	..RESISTOR: RC07GF152J; (81349) A6R26 SAME AS A249	EA	REF							REF	REF	7-3	13
P--D A262	5905-801-2377	..RESISTOR: RC07GF750J; (81349) A6R27 SAME AS A250	EA	REF							REF	REF	7-3	11
P--D A263	5905-801-2377	..RESISTOR: RC07GF750J; (81349) A6R28 SAME AS A250	EA	REF							REF	REF	7-3	11
P--D A264	5905-683-7723	..RESISTOR: RC07GF152J; (81349) A6R29 SAME AS A249	EA	REF							REF	REF	7-3	13
P--D A265	5905-683-7723	..RESISTOR: RC07GF152J; (81349) A6R30 SAME AS A249	EA	REF							REF	REF	7-3	13
P--D A266	5905-801-2377	..RESISTOR: RC07GF750J; (81349) A6R31 SAME AS A250	EA	REF							REF	REF	7-3	11
P--D A267	5905-801-2377	..RESISTOR: RC07GF750J; (81349) A6R32 SAME AS A250	EA	REF							REF	REF	7-3	11
P--D A268	5905-683-7723	..RESISTOR: RC07GF152J; (81349) A6R33 SAME AS A249	EA	REF							REF	REF	7-3	13
P--D A269	5905-683-7723	..RESISTOR: RC07GF152J; (81349) A6R34 SAME AS A249	EA	REF							REF	REF	7-3	13
P--D A270	5905-801-2377	..RESISTOR: RC07GF750J; (81349) A6R35 SAME AS A250	EA	REF							REF	REF	7-3	11

SECTION II. REPAIR PARTS FOR DIRECT SUPPORT, GENERAL SUPPORT, AND DEPOT MAINTENANCE (Continued)

(1) SIB CODE	(2) FEDERAL STOCK NUMBER	(3) DESCRIPTION REFERENCE NUMBER & MFR. CODE	(4) UNIT OF MEAS	(5) QTY INC IN UNIT	(6) 30-DAY OS MAINT ALLOWANCE			(7) 30-DAY GS MAINT ALLOWANCE			(8) 1 YR ALY PER 100 EQUIP CATEGY	(9) DEPOT MAINT ALY PER 100 EQUIP	(10) ILLUSTRATIONS	
					(a)	(b)	(c)	(a)	(b)	(c)			(a) FIG NO.	(b) ITEM NO. OR REFERENCE DESIGNATION
					1-20	21-50	51-100	1-20	21-50	51-100				
P-D A271	5905-801-2377	..RESISTOR: RCOTGPT50J; (81349) A6836 SAME AS A250	EA	REF							REF	REF	7-3	11
P-D A272	5905-683-7723	..RESISTOR: RCOTGPT152J; (81349) A6837 SAME AS A249	EA	REF							REF	REF	7-3	13
P-D A273	5961-110-7841-	..SEMICONDUCTOR DEVICE: 1E4733; (06751) A6V81 SAME AS A041	EA	1							REF	REF	7-3	6
XI-D A274		..PRINTED WIRING BOARD: 08150486-2; (98230)	EA	1									7-3	1
P-E-T A275	5962-252-4516	..CIRCUIT CARD ASSEMBLY: 08150440; (98230) A7 SAME AS A191	EA	REF				REF	REF	REF	REF	REF	7-1	46
P-D A276	5910-726-5003	..CAPACITOR, FIXED: 150D105K0035A2; (56289) A7C1 SAME AS A005	EA	1							REF	REF	7-3	9
P-D A277	5910-252-4540	..CAPACITOR, FIXED: HK103; (71590) A7C2 SAME AS A004	EA	1							REF	REF	7-3	7
P-D A278	5910-252-4541	..CAPACITOR, FIXED: HK203; (71590) A7C3 SAME AS A194	EA	12							REF	REF	7-3	8
P-D A279	5910-252-4541	..CAPACITOR, FIXED: HK203; (71590) A7C4 SAME AS A194	EA	REF							REF	REF	7-3	8
P-D A280	5910-252-4541	..CAPACITOR, FIXED: HK203; (71590) A7C5 SAME AS A194	EA	REF							REF	REF	7-3	5
P-D A281	5910-252-4541	..CAPACITOR, FIXED: HK203; (71590) A7C6 SAME AS A194	EA	REF							REF	REF	7-3	3
P-D A282	5910-252-4541	..CAPACITOR, FIXED: HK203; (71590) A7C7 SAME AS A194	EA	REF							REF	REF	7-3	3
P-D A283	5910-252-4541	..CAPACITOR, FIXED: HK203; (71590) A7C8 SAME AS A194	EA	REF							REF	REF	7-3	3
P-D A284	5910-252-4541	..CAPACITOR, FIXED: HK203; (71590) A7C9 SAME AS A194	EA	REF							REF	REF	7-3	8
P-D A285	5910-252-4541	..CAPACITOR, FIXED: HK203; (71590) A7C10 SAME AS A194	EA	REF							REF	REF	7-3	3
P-D A286	5910-252-4541	..CAPACITOR, FIXED: HK203; (71590) A7C11 SAME AS A194	EA	REF							REF	REF	7-3	3
P-D A287	5910-252-4541	..CAPACITOR, FIXED: HK203; (71590) A7C12 SAME AS A194	EA	REF							REF	REF	7-3	3
P-D A288	5910-252-4541	..CAPACITOR, FIXED: HK203; (71590) A7C13 SAME AS A194	EA	REF							REF	REF	7-3	3
P-D A289	5910-252-4541	..CAPACITOR, FIXED: HK203; (71590) A7C14 SAME AS A194	EA	REF							REF	REF	7-3	3
P-D A290	5961-842-9864	..SEMICONDUCTOR DEVICE: JAN1P914; (81349) A7CR1 SAME AS A206	EA	12							REF	REF	7-3	10

SECTION II. REPAIR PARTS FOR DIRECT SUPPORT, GENERAL SUPPORT, AND DEPOT MAINTENANCE (Continued)

(1) SHR CODE	(2) FEDERAL STOCK NUMBER	(3) DESCRIPTION REFERENCE NUMBER & MFR. CODE	(4) UNIT OF MEAS	(5) QTY INC IN UNIT	(6) 30-DAY GS MAINT ALLOWANCE			(7) 30-DAY GS MAINT ALLOWANCE			(8) 1 YR ALN PER 100 EQUIP CATEGY	(9) DEPOT MAINT ALN PER 100 EQUIP	(10) ILLUSTRATIONS	
					(a)	(b)	(c)	(a)	(b)	(c)			(a)	(b)
					1-20	21-50	51-100	1-20	21-50	51-100			FIG NO.	ITEM NO. OR REFERENCE DESIGNATION
P-D A291	5961-842-9864	..SEMICONDUCTOR DEVICE: JANLN914; (81349) ATCR2 SAME AS A206	EA	REF							REF	REF	7-3	10
P-D A292	5961-842-9864	..SEMICONDUCTOR DEVICE: JANLN914; (81349) ATCR3 SAME AS A206	EA	REF							REF	REF	7-3	10
P-D A293	5961-842-9864	..SEMICONDUCTOR DEVICE: JANLN914; (81349) ATCR4 SAME AS A206	EA	REF							REF	REF	7-3	10
P-D A294	5961-842-9864	..SEMICONDUCTOR DEVICE: JANLN914; (81349) ATCR5 SAME AS A206	EA	REF							REF	REF	7-3	10
P-D A295	5961-842-9864	..SEMICONDUCTOR DEVICE: JANLN914; (81349) ATCR6 SAME AS A206	EA	REF							REF	REF	7-3	10
P-D A296	5961-842-9864	..SEMICONDUCTOR DEVICE: JANLN914; (81349) ATCR7 SAME AS A206	EA	REF							REF	REF	7-3	10
P-D A297	5961-842-9864	..SEMICONDUCTOR DEVICE: JANLN914; (81349) ATCR8 SAME AS A206	EA	REF							REF	REF	7-3	10
P-D A298	5961-842-9864	..SEMICONDUCTOR DEVICE: JANLN914; (81349) ATCR9 SAME AS A206	EA	REF							REF	REF	7-3	10
P-D A299	5961-842-9864	..SEMICONDUCTOR DEVICE: JANLN914; (81349) ATCR10 SAME AS A206	EA	REF							REF	REF	7-3	10
P-D A300	5961-842-9864	..SEMICONDUCTOR DEVICE: JANLN914; (81349) ATCR11 SAME AS A206	EA	REF							REF	REF	7-3	10
P-D A301	5961-842-9864	..SEMICONDUCTOR DEVICE: JANLN914; (81349) ATCR12 SAME AS A206	EA	REF							REF	REF	7-3	10
P-D A302	5962-252-4535	..INTEGRATED CIRCUIT, LOGIC GATE: SP380A; (18324) A7MD1 SAME AS A218	EA	9							REF	REF	7-3	9
P-D A303	5962-252-4535	..INTEGRATED CIRCUIT, LOGIC GATE: SP380A; (18324) A7MD2 SAME AS A218	EA	REF							REF	REF	7-3	2
P-D A304	5962-252-4535	..INTEGRATED CIRCUIT, LOGIC GATE: SP380A; (18324) A7MD3 SAME AS A218	EA	REF							REF	REF	7-3	2
P-D A305	5962-252-4535	..INTEGRATED CIRCUIT, LOGIC GATE: SP380A; (18324) A7MD4 SAME AS A218	EA	REF							REF	REF	7-3	2
P-D A306	5962-252-4535	..INTEGRATED CIRCUIT, LOGIC GATE: SP380A; (18324) A7MD5 SAME AS A218	EA	REF							REF	REF	7-3	2
P-D A307	5962-252-4535	..INTEGRATED CIRCUIT, LOGIC GATE: SP380A; (18324) A7MD6 SAME AS A218	EA	REF							REF	REF	7-3	2
P-D A308	5962-252-4535	..INTEGRATED CIRCUIT, LOGIC GATE: SP380A; (18324) A7MD7 SAME AS A218	EA	REF							REF	REF	7-3	2
P-D A309	5962-252-4535	..INTEGRATED CIRCUIT, LOGIC GATE: SP380A; (18324) A7MD8 SAME AS A218	EA	REF							REF	REF	7-3	2
P-D A310	5962-252-4535	..INTEGRATED CIRCUIT, LOGIC GATE: SP380A; (18324) A7MD9 SAME AS A218	EA	REF							REF	REF	7-3	2

SECTION II. REPAIR PARTS FOR DIRECT SUPPORT, GENERAL SUPPORT, AND DEPOT MAINTENANCE (Continued)

(1) SNR CODE	(2) FEDERAL STOCK NUMBER	(3) DESCRIPTION REFERENCE NUMBER & MFR. CODE	(4) UNIT OF MEAS	(5) QTY INC IN UNIT	(6) 30-DAY GS MAINT ALLOWANCE			(7) 30-DAY GS MAINT ALLOWANCE			(8) 1 YR ALPH EQUIP CATEGY	(9) DEPOT MAINT ALPH EQUIP	(10) ILLUSTRATIONS	
					(a) 1-20	(b) 21-50	(c) 51-100	(a) 1-20	(b) 21-50	(c) 51-100			(a) FIG NO.	(b) ITEM NO. OR REFERENCE DESIGNATION
P--D A311	5962-439-0931	..INTEGRATED CIRCUIT, OPERATIONAL AMPLIFIER: MC1437L; (04713) A7MD10 SAME AS A019	EA	6							REF	REF	7-3	5
P--D A312	5962-439-0931	..INTEGRATED CIRCUIT, OPERATIONAL AMPLIFIER: MC1437L; (04713) A7MD11 SAME AS A019	EA	REF							REF	REF	7-3	5
P--D A313	5962-439-0931	..INTEGRATED CIRCUIT, OPERATIONAL AMPLIFIER: MC1437L; (04713) A7MD12 SAME AS A019	EA	REF							REF	REF	7-3	5
P--D A314	5962-196-7360	..INTEGRATED CIRCUIT, LOGIC GATE: UGA993559X; (07263) A7MD13 SAME AS A230	EA	2							REF	REF	7-3	4
P--D A315	5962-252-4536	..INTEGRATED CIRCUIT, LOGIC GATE: SP387A; (18324) A7MD14 SAME AS A012	EA	1							REF	REF	7-3	3
P--D A316	5962-196-7360	..INTEGRATED CIRCUIT, LOGIC GATE: UGA993559X; (07263) A7MD15 SAME AS A230	EA	REF							REF	REF	7-3	4
P--D A317	5962-439-0931	..INTEGRATED CIRCUIT, OPERATIONAL AMPLIFIER: MC1437L; (04713) A7MD16 SAME AS A019	EA	REF							REF	REF	7-3	5
P--D A318	5962-439-0931	..INTEGRATED CIRCUIT, OPERATIONAL AMPLIFIER: MC1437L; (04713) A7MD17 SAME AS A019	EA	REF							REF	REF	7-3	5
P--D A319	5962-439-0931	..INTEGRATED CIRCUIT, OPERATIONAL AMPLIFIER: MC1437L; (04713) A7MD18 SAME AS A019	EA	REF							REF	REF	7-3	5
P--D A320	5905-807-4954	..RESISTOR: RC07GF751J; (81349) A7R1 SAME AS A236	EA	12							REF	REF	7-3	12
P--D A321	5905-807-4954	..RESISTOR: RC07GF751J; (81349) SAME AS A236	EA	REF							REF	REF	7-3	12
P--D A322	5905-807-4954	..RESISTOR: RC07GF751J; (81349) A7R3 SAME AS A236	EA	REF							REF	REF	7-3	12
P--D A323	5905-807-4954	..RESISTOR: RC07GF751J; (81349) A7R4 SAME AS A236	EA	REF							REF	REF	7-3	12
P--D A324	5905-807-4954	..RESISTOR: RC07GF751J; (81349) A7R5 SAME AS A236	EA	REF							REF	REF	7-3	12
P--D A325	5905-807-4954	..RESISTOR: RC07GF751J; (81349) A7R6 SAME AS A236	EA	REF							REF	REF	7-3	12
P--D A326	5905-807-4954	..RESISTOR: RC07GF751J; (81349) A7R7 SAME AS A236	EA	REF							REF	REF	7-3	12
P--D A327	5905-807-4954	..RESISTOR: RC07GF751J; (81349) A7R8 SAME AS A236	EA	REF							REF	REF	7-3	12
P--D A328	5905-807-4954	..RESISTOR: RC07GF751J; (81349) A7R9 SAME AS A236	EA	REF							REF	REF	7-3	12
P--D A329	5905-807-4954	..RESISTOR: RC07GF751J; (81349) A7R10 SAME AS A236	EA	REF							REF	REF	7-3	12
P--D A330	5905-807-4954	..RESISTOR: RC07GF751J; (81349) A7R11 SAME AS A236	EA	REF							REF	REF	7-3	12

SECTION II. REPAIR PARTS FOR DIRECT SUPPORT, GENERAL SUPPORT, AND DEPOT MAINTENANCE (Continued)

(1) SNR CODE	(2) FEDERAL STOCK NUMBER	(3) DESCRIPTION REFERENCE NUMBER & MFR. CODE	(4) UNIT OF MEAS	(5) QTY INC IN UNIT	(6) 30-DAY GS MAINT ALLOWANCE			(7) 30-DAY GS MAINT ALLOWANCE			(8) 1 YR ALW PER 100 EQUIP CATEGY	(9) DEPOT MAINT ALW PER 100 EQUIP	(10) ILLUSTRATIONS	
					(a) 1-20	(b) 21-50	(c) 51-100	(a) 1-20	(b) 21-50	(c) 51-100			(a) FIG NO.	(b) ITEM NO. OR REFERENCE DESIGNATION
P--D A331	5905-807-4954	..RESISTOR: RC07GF750J; (81349) A7R12 SAME AS A236	EA	REF							REF	REF	7-3	12
P--D A332	5905-780-7571	..RESISTOR: RC20GF3R3J; (81349) A7R13 SAME AS A248	EA	1							REF	REF	7-3	14
P--D A333	5905-683-7723	..RESISTOR: RC07GF152J; (81349) A7R14 SAME AS A249	EA	12							REF	REF	7-3	13
P--D A334	5905-801-2377	..RESISTOR: RC07GF750J; (81349) A7R15 SAME AS A250	EA	12							REF	REF	7-3	11
P--D A335	5905-81-2377	..RESISTOR: RC07GF750J; (81349) A7R16 SAME AS A250	EA	REF							REF	REF	7-3	11
P--D A336	5905-683-7723	..RESISTOR: RC07GF152J; (81349) A7R17 SAME AS A249	EA	REF							REF	REF	7-3	13
P--D A337	5905-683-7723	..RESISTOR: RC07GF152J; (81349) A7R18 SAME AS A249	EA	REF							REF	REF	7-3	13
P--D A338	5905-801-2377	..RESISTOR: RC07GF750J; (81349) A7R19 SAME AS A250	EA	REF							REF	REF	7-3	11
P--D A339	5905-801-2377	..RESISTOR: RC07GF750J; (81349) A7R20 SAME AS A250	EA	REF							REF	REF	7-3	11
P--D A340	5905-683-7723	..RESISTOR: RC07GF152J; (81349) A7R21 SAME AS A249	EA	REF							REF	REF	7-3	13
P--D A341	5905-683-7723	..RESISTOR: RC07GF152J; (81349) A7R22 SAME AS A249	EA	REF							REF	REF	7-3	13
P--D A342	5905-801-2377	..RESISTOR: RC07GF750J; (81349) A7R23 SAME AS A250	EA	REF							REF	REF	7-3	13
P--D A343	5905-801-2377	..RESISTOR: RC07GF750J; (81349) A7R24 SAME AS A250	EA	REF							REF	REF	7-3	11
P--D A344	5905-683-7723	..RESISTOR: RC07GF152J; (81349) A7R25 SAME AS A249	EA	REF							REF	REF	7-3	13
P--D A345	5905-683-7723	..RESISTOR: RC07GF152J; (81349) A7R26 SAME AS A249	EA	REF							REF	REF	7-3	13
P--D A346	5905-801-2377	..RESISTOR: RC07GF750J; (81349) A7R27 SAME AS A250	EA	REF							REF	REF	7-3	11
P--D A347	5905-801-2377	..RESISTOR: RC07GF750J; (81349) A7R28 SAME AS A250	EA	REF							REF	REF	7-3	11
P--D A348	5905-683-7723	..RESISTOR: RC07GF152J; (81349) A7R29 SAME AS A249	EA	REF							REF	REF	7-3	13
P--D A349	5905-683-7723	..RESISTOR: RC07GF152J; (81349) A7R30 SAME AS A249	EA	REF							REF	REF	7-3	13
P--D A350	5905-801-2377	..RESISTOR: RC07GF750J; (81349) A7R31 SAME AS A250	EA	REF							REF	REF	7-3	11

SECTION II. REPAIR PARTS FOR DIRECT SUPPORT, GENERAL SUPPORT, AND DEPOT MAINTENANCE (Continued)

(1) SNR CODE	(2) FEDERAL STOCK NUMBER	(3) DESCRIPTION REFERENCE NUMBER & MFR. CODE	(4) UNIT OF MEAS	(5) QTY INC IN UNIT	(6) 30-DAY DS MAINT ALLOWANCE			(7) 30-DAY GS MAINT ALLOWANCE			(8) 1 YR ALPH PER TOO EQUIP	(9) DEPOT MAINT ALPH PER TOO EQUIP	(10) ILLUSTRATIONS	
					(a)	(b)	(c)	(a)	(b)	(c)			(a)	(b)
					1-20	21-50	51-100	1-20	21-50	51-100			FIG NO.	ITEM NO. OR REFERENCE DESIGNATION
F-D A351	5905-801-2377	..RESISTOR: RC070F750J; (81349) ATR32 SAME AS A250	EA	REF							REF	REF	7-3	11
F-D A352	5905-683-7723	..RESISTOR: RC070F152J; (81349) ATR33 SAME AS A249	EA	REF							REF	REF	7-3	13
F-D A353	5905-683-7723	..RESISTOR: RC070F152J; (81349) ATR34 SAME AS A249	EA	REF							REF	REF	7-3	13
F-D A354	5905-801-2377	..RESISTOR: RC070F750J; (81349) ATR35 SAME AS A250	EA	REF							REF	REF	7-3	11
F-D A355	5905-801-2377	..RESISTOR: RC070F750J; (81349) ATR36 SAME AS A250	EA	REF							REF	REF	7-3	11
F-D A356	5905-683-7723	..RESISTOR: RC070F152J; (81349) ATR37 SAME AS A249	EA	REF							REF	REF	7-3	13
F-D A357	5961-110-7841	..SEMICONDUCTOR DEVICE: 1M4733; (06751) A7VRL SAME AS A041	EA	1							REF	REF	7-3	6
XL-D A358		..PRINTED WIRING BOARD: 0N150486-2; (98230) SAME AS A274	EA	0 1									7-3	1
F-E-T A359	5962-252-4516	..CIRCUIT CARD ASSEMBLY: 0M150440; (98230) A8 SAME AS A191	EA	REF				REF	REF	REF	REF	REF	7-1	46
F-D A360	5910-726-5003	..CAPACITOR, FIXED: 150D105X0035A2; (56289) A8C1 SAME AS A005	EA	1							REF	REF	7-3	9
F-D A361	5910-252-4540	..CAPACITOR, FIXED: HK103; (71590) A8C2 SAME AS A004	EA	1							REF	REF	7-3	7
F-D A362	5910-252-4541	..CAPACITOR, FIXED: HK203; (71590) A8C3 SAME AS A194	EA	12						175	140	7-3	8	
F-D A363	5910-252-4541	..CAPACITOR, FIXED: HK203; (71590) A8C4 SAME AS A194	EA	REF							REF	REF	7-3	8
F-D A364	5910-252-4541	..CAPACITOR, FIXED: HK203; (71590) A8C5 SAME AS A194	EA	REF							REF	REF	7-3	8
F-D A365	5910-252-4541	..CAPACITOR, FIXED: HK203; (71590) A8C6 SAME AS A194	EA	REF							REF	REF	7-3	8
F-D A366	5910-252-4541	..CAPACITOR, FIXED: HK203; (71590) A8C7 SAME AS A194	EA	REF							REF	REF	7-3	8
F-D A367	5910-252-4541	..CAPACITOR, FIXED: HK203; (71590) A8C8 SAME AS A194	EA	REF							REF	REF	7-3	8
F-D A368	5910-252-4541	..CAPACITOR, FIXED: HK203; (71590) A8C9 SAME AS A194	EA	REF							REF	REF	7-3	8
F-D A369	5910-252-4541	..CAPACITOR, FIXED: HK203; (71590) A8C10 SAME AS A194	EA	REF							REF	REF	7-3	8
F-D A370	5910-252-4541	..CAPACITOR, FIXED: HK203; (71590) A8C11 SAME AS A194	EA	REF							REF	REF	7-3	8

SECTION II. REPAIR PARTS FOR DIRECT SUPPORT, GENERAL SUPPORT, AND DEPOT MAINTENANCE (Continued)

(1) SMR CODE	(2) FEDERAL STOCK NUMBER	(3) DESCRIPTION REFERENCE NUMBER & MFR. CODE	(4) USABLE ON CODE	(5) UNIT OF MEAS QTY INC IN UNIT	(6) 30-DAY DS MAINT ALLOWANCE			(7) 30-DAY GS MAINT ALLOWANCE			(8) 1 YR ALPH PER EQUIP	(9) DEPOT MAINT ALPH PER EQUIP	(10) ILLUSTRATIONS	
					(a) 1-20	(b) 21-50	(c) 51-100	(a) 1-20	(b) 21-50	(c) 51-100	(a) FIG NO.	(b) ITEM NO. OR REFERENCE DESIGNATION		
					P--D A371	5910-252-4541	..CAPACITOR, FIXED: HE203; (71590) A8C12 SAME AS A194		EA	REF				
P--D A372	5910-252-4541	..CAPACITOR, FIXED: HE203; (71590) A8C13 SAME AS A194		EA	REF						REF	REF	7-3	8
P--D A373	5910-252-4541	..CAPACITOR, FIXED: HE203; (71590) A8C14 SAME AS A194		EA	REF						REF	REF	7-3	8
P--D A374	5961-842-9864	..SEMICONDUCTOR DEVICE: JAN1N914; (81349) A8CR1 SAME AS A206		EA	12						REF	REF	7-3	10
P--D A375	5961-842-9864	..SEMICONDUCTOR DEVICE: JAN1N914; (81349) A8CR2 SAME AS A206		EA	REF						REF	REF	7-3	10
P--D A376	5961-842-9864	..SEMICONDUCTOR DEVICE: JAN1N914; (81349) A8C.3 SAME AS A206		EA	REF						REF	REF	7-3	10
P--D A377	5961-842-9864	..SEMICONDUCTOR DEVICE: JAN1N914; (81349) A8CR4 SAME AS A206		EA	REF						REF	REF	7-3	10
P--D A378	5961-842-9864	..SEMICONDUCTOR DEVICE: JAN1N914; (81349) A8CR5 SAME AS A206		EA	REF						REF	REF	7-3	10
P--D A379	5961-842-9864	..SEMICONDUCTOR DEVICE: JAN1N914; (81349) A8CR6 SAME AS A206		EA	REF						REF	REF	7-3	10
P--D A380	5961-842-9864	..SEMICONDUCTOR DEVICE: JAN1N914; (81349) A8CR7 SAME AS A206		EA	REF						REF	REF	7-3	10
P--D A381	5961-842-9864	..SEMICONDUCTOR DEVICE: JAN1N914; (81349) A8CR8 SAME AS A206		EA	REF						REF	REF	7-3	10
P--D A382	5961-842-9864	..SEMICONDUCTOR DEVICE: JAN1N914; (81349) A8CR9 SAME AS A206		EA	REF						REF	REF	7-3	10
P--D A383	5961-842-9864	..SEMICONDUCTOR DEVICE: JAN1N914; (81349) A8CR10 SAME AS A206		EA	REF						REF	REF	7-3	10
P--D A384	5961-842-9864	..SEMICONDUCTOR DEVICE: JAN1N914; (81349) A8CR11 SAME AS A206		EA	REF						REF	REF	7-3	10
P--D A385	5961-842-9864	..SEMICONDUCTOR DEVICE: JAN1N914; (81349) A8CR12 SAME AS A206		EA	REF						REF	REF	7-3	10
P--D A386	5962-252-4535	..INTEGRATED CIRCUIT, LOGIC GATE: SP380A; (18324) A8MD1 SAME AS A218		EA	9						REF	REF	7-3	2
P--D A387	5962-252-4535	..INTEGRATED CIRCUIT, LOGIC GATE: SP380A; (18324) A8MD2 SAME AS A218		EA	REF						REF	REF	7-3	2
P--D A388	5962-252-4535	..INTEGRATED CIRCUIT, LOGIC GATE: SP380A; (18324) A8MD3 SAME AS A218		EA	REF						REF	REF	7-3	2
P--D A389	5962-252-4535	..INTEGRATED CIRCUIT, LOGIC GATE: SP380A; (18324) A8MD4 SAME AS A218		EA	REF						REF	REF	7-3	2
P--D A390	5962-252-4535	..INTEGRATED CIRCUIT, LOGIC GATE: SP380A; (18324) A8MD5 SAME AS A218		EA	REF						REF	REF	7-3	2

SECTION II. REPAIR PARTS FOR DIRECT SUPPORT, GENERAL SUPPORT, AND DEPOT MAINTENANCE (Continued)

(1) SNR CODE	(2) FEDERAL STOCK NUMBER	(3) DESCRIPTION REFERENCE NUMBER & MFR. CODE	(4) UNIT OF MEAS	(5) QTY INC IN UNIT	(6) 30-DAY GS MAINT ALLOWANCE			(7) 30-DAY GS MAINT ALLOWANCE			(8) 1 YR ALPH EQUIP CATEGY	(9) DEPOT MAINT ALPH EQUIP	(10) ILLUSTRATIONS	
					(a) 1-20	(b) 21-50	(c) 51-100	(a) 1-20	(b) 21-50	(c) 51-100			(a) FIG NO.	(b) ITEM NO. OR REFERENCE DESIGNATION
P--D A391	5962-252-4535	..INTEGRATED CIRCUIT, LOGIC GATE: SP380A; (18324) A8MD6 SAME AS A218	EA	REF							REF	REF	7-3	2
P--D A392	5962-252-4535	..INTEGRATED CIRCUIT, LOGIC GATE: SP380A; (18324) A8MD7 SAME AS A218	EA	REF							REF	REF	7-3	2
P--D A393	5962-252-4535	..INTEGRATED CIRCUIT, LOGIC GATE: SP380A; (18324) A8MD8 SAME AS A218	EA	REF							REF	REF	7-3	2
P--D A394	5962-252-4535	..INTEGRATED CIRCUIT, LOGIC GATE: SP380A; (18324) A8MD9 SAME AS A218	EA	REF							REF	REF	7-3	2
P--D A395	5962-439-0931	..INTEGRATED CIRCUIT, OPERATIONAL AMPLIFIER: MC1437L; (04713) A8MD10 SAME AS A019	EA	6							REF	REF	7-3	5
P--D A396	5962-439-0931	..INTEGRATED CIRCUIT, OPERATIONAL AMPLIFIER: MC1437L; (04713) A8MD11 SAME AS A019	EA	REF							REF	REF	7-3	5
P--D A397	5962-439-0931	..INTEGRATED CIRCUIT, OPERATIONAL AMPLIFIER: MC1437L; (04713) A8MD12 SAME AS A019	EA	REF							REF	REF	7-3	5
P--D A398	5962-196-7360	..INTEGRATED CIRCUIT, LOGIC GATE: U6A993559X; (07263) A8MD13 SAME AS A230	EA	2							REF	REF	7-3	4
P--D A399	5962-252-4536	..INTEGRATED CIRCUIT, LOGIC GATE: SP387A; (18324) A8MD14 SAME AS A012	EA	1							REF	REF	7-3	3
P--D A400	5962-196-7360	..INTEGRATED CIRCUIT, LOGIC GATE: U6A993559X; (07263) A8MD15 SAME AS A230	EA	REF							REF	REF	7-3	4
P--D A401	5962-439-0931	..INTEGRATED CIRCUIT, OPERATIONAL AMPLIFIER: MC1437L; (04713) A8MD16 SAME AS A019	EA	REF							REF	REF	7-3	5
P--D A402	5962-439-0931	..INTEGRATED CIRCUIT, OPERATIONAL AMPLIFIER: MC1437L; (04713) A8MD17 SAME AS A019	EA	REF							REF	REF	7-3	5
P--D A403	5962-439-0931	..INTEGRATED CIRCUIT, OPERATIONAL AMPLIFIER: MC1437L; (04713) A8MD18 SAME AS A019	EA	REF							REF	REF	7-3	5
P--D A404	5905-807-4954	..RESISTOR: RC07GF751J; (81349) A8R1 SAME AS A236	EA	12							REF	REF	7-3	12
P--D A405	5905-807-4954	..RESISTOR: RC07GF751J; (81349) A8R2 SAME AS A236	EA	REF							REF	REF	7-3	12
P--D A406	5905-807-4954	..RESISTOR: RC07GF751J; (81349) A8R3 SAME AS A236	EA	REF							REF	REF	7-3	12
P--D A407	5905-807-4954	..RESISTOR: RC07GF751J; (81349) A8R4 SAME AS A236	EA	REF							REF	REF	7-3	12
P--D A408	5905-807-4954	..RESISTOR: RC07GF751J; (81349) A8R5 SAME AS A236	EA	REF							REF	REF	7-3	12
P--D A409	5905-807-4954	..RESISTOR: RC07GF751J; (81349) A8R6 SAME AS A236	EA	REF							REF	REF	7-3	12
P--D A410	5905-807-4954	..RESISTOR: RC07GF751J; (81349) A8R7 SAME AS A236	EA	REF							REF	REF	7-3	12

SECTION II. REPAIR PARTS FOR DIRECT SUPPORT, GENERAL SUPPORT, AND DEPOT MAINTENANCE (Continued)

(1) SNR CODE	(2) FEDERAL STOCK NUMBER	(3) DESCRIPTION REFERENCE NUMBER & MFR. CODE	(4) UNIT OF MEAS	(5) QTY INC IN UNIT	(6) 30-DAY GS MAINT ALLOWANCE			(7) 30-DAY GS MAINT ALLOWANCE			(8) 1 YR ALMPER 100 EQUIP MTCY	(9) DEPOT MAINT ALMPER 100 EQUIP	(10) ILLUSTRATIONS	
					(a) 1-20	(b) 21-50	(c) 51-100	(a) 1-20	(b) 21-50	(c) 51-100			(a) FIG NO.	(b) ITEM NO. OR REFERENCE DESIGNATION
P--D A411	5905-807-4954	..RESISTOR: RC07GF751J; (81349) A8R8 SAME AS A236	EA	REF							REF	REF	7-3	12
P--D A412	5905-807-4954	..RESISTOR: RC07GF751J; (81349) A8R9 SAME AS A236	EA	REF							REF	REF	7-3	12
P--D A413	5905-807-4954	..RESISTOR: RC07GF751J; (81349) A8R10 SAME AS A236	EA	REF							REF	REF	7-3	12
P--D A414	5905-807-4954	..RESISTOR: RC07GF751J; (81349) A8R11 SAME AS A236	EA	REF							REF	REF	7-3	12
P--D A415	5905-807-4954	..RESISTOR: RC07GF751J; (81349) A8R12 SAME AS A236	EA	REF							REF	REF	7-3	12
P--D A416	5905-780-7571	..RESISTOR: RC20GF383J; (81349) A8R13 SAME AS A248	EA	1							REF	REF	7-3	14
P--D A417	5905-683-7723	..RESISTOR: RC07GF152J; (81349) A8R14 SAME AS A249	EA	12							REF	REF	7-3	13
P--D A418	5905-807-2377	..RESISTOR: RC07GF750J; (81349) A8R15 SAME AS A250	EA	12							REF	REF	7-3	11
P--D A419	5905-801-2377	..RESISTOR: RC07GF750J; (81349) A8R16 SAME AS A250	EA	REF							REF	REF	7-3	11
P--D A420	5905-683-7723	..RESISTOR: RC07GF152J; (81349) A8R17 SAME AS A249	EA	REF							REF	REF	7-3	13
P--D A421	5905-683-7723	..RESISTOR: RC07GF152J; (81349) A8R18 SAME AS A249	EA	REF							REF	REF	7-3	13
P--D A422	5905-801-2377	..RESISTOR: RC07GF750J; (81349) A8R19 SAME AS A250	EA	REF							REF	REF	7-3	11
P--D A423	5905-801-2377	..RESISTOR: RC07GF750J; (81349) A8R20 SAME AS A250	EA	REF							REF	REF	7-3	11
P--D A424	5905-683-7723	..RESISTOR: RC07GF152J; (81349) A8R21 SAME AS A249	EA	REF							REF	REF	7-3	13
P--D A425	5905-683-7723	..RESISTOR: RC07GF152J; (81349) A8R22 SAME AS A249	EA	REF							REF	REF	7-3	13
P--D A426	5905-801-2377	..RESISTOR: RC07GF750J; (81349) A8R23 SAME AS A250	EA	REF							REF	REF	7-3	13
P--D A427	5950-8010-2377	..RESISTOR: RC07GF750J; (81349) A8R24 SAME AS A250	EA	REF							REF	REF	7-3	11
P--D A428	5905-683-7723	..RESISTOR: RC07GF152J; (81349) A8R25 SAME AS A249	EA	REF							REF	REF	7-3	13
P--D A429	5905-683-7723	..RESISTOR: RC07GF152J; (81349) A8R26 SAME AS A249	EA	REF							REF	REF	7-3	13
P--D A430	5905-801-2377	..RESISTOR: RC07GF750J; (81349) A8R27 SAME AS A250	EA	REF							REF	REF	7-3	11

SECTION II. REPAIR PARTS FOR DIRECT SUPPORT, GENERAL SUPPORT, AND DEPOT MAINTENANCE (Continued)

(1) FEDERAL STOCK NUMBER	(2) DESCRIPTION	(3) USABLE ON CODE	(4) UNIT OF MEAS	(5) QTY INC IN UNIT	(6) 30-DAY DS MAINT ALLOWANCE			(7) 30-DAY GS MAINT ALLOWANCE			(8) 1 YR ALP PER 100 EQUIP CENTS	(9) DEPOT MAINT ALP PER 100 EQUIP	(10) ILLUSTRATIONS	
					(a) 1-20	(b) 21-50	(c) 51-100	(a) 1-20	(b) 21-50	(c) 51-100			(a) FIG NO.	(b) ITEM NO OR REFERENCE DESIGNATION
P--D A431	5905-501-2377 ..RESISTOR: RC07GF750J; (81349) A8R28 SAME AS A250		EA	REF							REF	REF	7-3	11
P--D A432	5905-683-7723 ..RESISTOR: RC07GF152J; (81349) A8R29 SAME AS A249		EA	REF							REF	REF	7-3	13
P--D A433	5905-683-7723 ..RESISTOR: RC07GF152J; (81349) A8R30 SAME AS A249		EA	REF							REF	REF	7-3	13
P--D A434	5905-801-2377 ..RESISTOR: RC07GF750J; (81349) A8R31 SAME AS A250		EA	REF							REF	REF	7-3	11
P--D A435	5905-801-2377 ..RESISTOR: RC07GF750J; (81349) A8R32 SAME AS A250		EA	REF							REF	REF	7-3	11
P--D A436	5905-683-7723 ..RESISTOR: RC07GF152J; (81349) A8R33 SAME AS A249		EA	REF							REF	REF	7-3	13
P--D A437	5905-683-7723 ..RESISTOR: RC07GF152J; (81349) A8R34 SAME AS A249		EA	REF							REF	REF	7-3	13
P--D A438	5905-801-2377 ..RESISTOR: RC07GF750J; (81349) A8R35 SAME AS A250		EA	REF							REF	REF	7-3	11
P--D A439	5905-801-2377 ..RESISTOR: RC07GF750J; (81349) A8R36 SAME AS A250		EA	REF							REF	REF	7-3	11
P--D A440	5905-683-7723 ..RESISTOR: RC07GF152J; (81349) A8R37 SAME AS A249		EA	REF							REF	REF	7-3	13
P--D A441	5961-110-7841 ..SEMICONDUCTOR DEVICE: LN4733; (06751) A8VRL SAME AS A041		EA	1							REF	REF	7-3	6
XI-D A442	..PRINTED WIRING BOARD: ON150486-2; (98230) SAME AS A274		EA	1									7-3	1
P--H-T A443	5962-252-4516 ..CIRCUIT CARD ASSEMBLY: ON150440; (98230) A9 SAME AS A191		EA	REF							REF	REF	7-1	16
P--D A444	5910-726-5003 ..CAPACITOR, FIXED: 150D105X0035A2; (56289) A9C1 SAME AS A005		EA	1							REF	REF	7-3	9
P--D A445	5910-252-4540 ..CAPACITOR, FIXED: HK103; (71590) A9C2 SAME AS A004		EA	1							REF	REF	7-3	7
P--D A446	5910-252-4541 ..CAPACITOR, FIXED: HK203; (71590) A9C3 SAME AS A194		EA	12							REF	REF	7-3	8
P--D A447	5910-252-4541 ..CAPACITOR, FIXED: HK203; (71590) A9C4 SAME AS A194		EA	REF							REF	REF	7-3	8
P--D A448	5910-252-4541 ..CAPACITOR, FIXED: HK303; (71590) A9C5 SAME AS A194		EA	REF							REF	REF	7-3	8
P--D A449	5910-252-4541 ..CAPACITOR, FIXED: HK203; (71590) A9C6 SAME AS A194		EA	REF							REF	REF	7-3	8
P--D A450	5910-252-4541 ..CAPACITOR, FIXED: HK203; (71590) A9C7 SAME AS A194		EA	REF							REF	REF	7-3	8

SECTION II. REPAIR PARTS FOR DIRECT SUPPORT, GENERAL SUPPORT, AND DEPOT MAINTENANCE (Continued)

(1) SMR CODE	(2) FEDERAL STOCK NUMBER	(3) DESCRIPTION REFERENCE NUMBER & MFR. CODE	(4) UNIT OF MEAS. USABLE ON COD.	(5) QTY INC IN UNIT	(6) 30-DAY DS MAINT ALLOWANCE			(7) 30-DAY GS MAINT ALLOWANCE			(8) 1 YR ALW PER 100 EQUIP CMTGTY	(9) DEPOT MAINT ALW PER 100 EQUIP	(10) ILLUSTRATIONS	
					(a) 1-20	(b) 21-50	(c) 51-100	(a) 1-20	(b) 21-50	(c) 51-100			(a) FIG NO.	(b) ITEM NO. OR REFERENCE DESIGNATION
					P--D A451	5910-252-4541	..CAPACITOR, FIXED: HK203; (71590) A9C6 SAME AS A194	EA	REF					
P--D A452	5910-252-4541	..CAPACITOR, FIXED: HK203; (71590) A9C9 SAME AS A194	EA	REF							REF	REF	7-3	8
P--D A453	5910-252-4541	..CAPACITOR, FIXED: HK203; (71590) A9C10 SAME AS A194		REF							REF	REF	7-3	8
P--D A454	5910-252-4541	..CAPACITOR, FIXED: HK203; (71590) A5C11 SAME AS A194	EA	REF							REF	REF	7-3	8
P--D A455	5910-252-4541	..CAPACITOR, FIXED: HK203; (71590) A9C12 SAME AS A194	EA	REF							REF	REF	7-3	8
P--D A456	5910-252-4541	..CAPACITOR, FIXED: HK203; (71590) A9C13 SAME AS A194	EA	REF							REF	REF	7-3	8
P--D A457	5910-252-4541	..CAPACITOR, FIXED: HK203; (71590) A9C14 SAME AS A194	EA	REF							REF	REF	7-3	8
P--D A458	5961-842-9864	..SEMICONDUCTOR DEVICE: JAN1N914; (81349) A9CR1 SAME AS A206	EA	12							REF	REF	7-3	10
P--D A459	5961-842-9864	..SEMICONDUCTOR DEVICE: JAN1N914; (81349) A9CR2 SAME AS A206	EA	REF							REF	REF	7-3	10
P--D A460	5961-842-9864	..SEMICONDUCTOR DEVICE: JAN1N914; (81349) A9CR3 SAME AS A206	EA	REF							REF	REF	7-3	10
P--D A461	5961-842-9864	..SEMICONDUCTOR DEVICE: JAN1N914; (81349) A9CR4 SAME AS A206	EA	REF							REF	REF	7-3	10
P--D A462	5961-842-9864	..SEMICONDUCTOR DEVICE: JAN1N914; (81349) A9CR5 SAME AS A206	EA	REF							REF	REF	7-3	10
P--D A463	5961-842-9864	..SEMICONDUCTOR DEVICE: JAN1N914; (81349) A9CR6 SAME AS A206	EA	REF							REF	REF	7-3	10
P--D A464	5961-842-9864	..SEMICONDUCTOR DEVICE: JAN1N914; (81349) A9CR7 SAME AS A206	EA	REF							REF	REF	7-3	10
P--D A465	5961-842-9864	..SEMICONDUCTOR DEVICE: JAN1N914; (81349) A9CR8 SAME AS A206	EA	REF							REF	REF	7-3	10
P--D A466	5961-842-9864	..SEMICONDUCTOR DEVICE: JAN1N914; (81349) A9CR9 SAME AS A206	EA	REF							REF	REF	7-3	10
P--D A467	5961-842-9864	..SEMICONDUCTOR DEVICE: JAN1N914; (81349) A9CR10 SAME AS A206	EA	REF							REF	REF	7-3	10
P--D A468	5961-842-9864	..SEMICONDUCTOR DEVICE: JAN1N914; (81349) A9CR11 SAME AS A206	EA	REF							REF	REF	7-3	10
P--D A469	5961-842-9864	..SEMICONDUCTOR DEVICE: JAN1N914; (81349) A9CR12 SAME AS A206	EA	REF							REF	REF	7-3	10
P--D A470	5962-252-4535	..INTEGRATED CIRCUIT, LOGIC GATE: 743204A; (71590) A9C11 SAME AS A819	EA	9							REF	REF	7-3	2

SECTION II. REPAIR PARTS FOR DIRECT SUPPORT, GENERAL SUPPORT, AND DEPOT MAINTENANCE (Continued)

(1) SNR CODE	(2) FEDERAL STOCK NUMBER	(3) DESCRIPTION REFERENCE NUMBER & MFR. CODE	(4) UNIT OF MEAS	(5) QTY INC IN UNIT	(6) 30-DAY GS MAINT ALLOWANCE			(7) 30-DAY GS MAINT ALLOWANCE			(8) 1 YR ALMPER 100 EQUIP CMTGCT	(9) DEPOT MAINT ALMPER 100 EQUIP	(10) ILLUSTRATIONS	
					(a) 1-20	(b) 21-50	(c) 51-100	(a) 1-20	(b) 21-50	(c) 51-100			(a) FIG NO.	(b) ITEM NO. OR REFERENCE DESIGNATION
P--D A471	5962-252-4535	..INTEGRATED CIRCUIT, LOGIC GATE: SP380A; (18324) A9MD2 SAME AS A218	EA	REF							REF	REF	7-3	2
P--D A472	5962-252-4535	..INTEGRATED CIRCUIT, LOGIC GATE: SP380A; (18324) A9MD2 SAME AS A218	EA	REF							REF	REF	7-3	2
P--D A473	5962-252-4535	..INTEGRATED CIRCUIT, LOGIC GATE: SP380A; (18324) A9MD4 SAME AS 218	EA	REF							REF	REF	7-3	2
P--D A474	5962-252-4535	..INTEGRATED CIRCUIT, LOGIC GATE: SP380A; (18324) A9MD5 SAME AS A218	EA	REF							REF	REF	7-3	2
P--D A475	5962-252-4535	..INTEGRATED CIRCUIT, LOGIC GATE: SP380A; (18324) A9MD6 SAME AS A218	EA	REF							REF	REF	7-3	2
P--D A476	5962-252-4535	..INTEGRATED CIRCUIT, LOGIC GATE: SP380A; (18324) A9MD7 SAME AS A218	EA	REF							REF	REF	7-3	2
P--D A477	5962-252-4535	..INTEGRATED CIRCUIT, LOGIC GATE: SP380A; (18324) A9MD8 SAME AS A218	EA	REF							REF	REF	7-3	2
P--D A478	5962-252-4535	..INTEGRATED CIRCUIT, LOGIC GATE: SP380A; (18324) A9MD9 SAME AS A218	EA	REF							REF	REF	7-3	2
P--D A479	5962-439-0931	..INTEGRATED CIRCUIT, OPERATIONAL AMPLIFIER: MC1437L; (04713) A9MD10 SAME AS A019	EA	6							REF	REF	7-3	5
P--D A480	5962-439-0931	..INTEGRATED CIRCUIT, OPERATIONAL AMPLIFIER: MC1437L; (04713) A9MD11 SAME AS A019	EA	REF							REF	REF	7-3	5
P--D A481	5962-439-0931	..INTEGRATED CIRCUIT, OPERATIONAL AMPLIFIER: MC1437L; (04713) A9MD12 SAME AS A019	EA	REF							REF	REF	7-3	5
P--D A482	5962-196-7360	..INTEGRATED CIRCUIT, LOGIC GATE: UGA993559X; (07263) A9MD13 SAME AS A230	EA	2							REF	REF	7-3	4
P--D A483	5962-252-4536	..INTEGRATED CIRCUIT, LOGIC GATE: SP387A; (18324) A9MD14 SAME AS A012	EA	1							REF	REF	7-3	3
P--D A484	5962-196-7360	..INTEGRATED CIRCUIT, LOGIC GATE: UGA993559X; (07263) A9MD15 SAME AS A230	EA	REF							REF	REF	7-3	4
P--D A485	5962-439-0931	..INTEGRATED CIRCUIT, OPERATIONAL AMPLIFIER: MC1437L; (04713) A9MD16 SAME AS A019	EA	REF							REF	REF	7-3	5
P--D A487	5962-439-0931	..INTEGRATED CIRCUIT, OPERATIONAL AMPLIFIER: MC1437L; (04713) A9MD17 SAME AS A019	EA	REF							REF	REF	7-3	5
P--D A488	5905-807-4954	..RESISTOR: RC07GF751J; (81349) A9R1 SAME AS A236	EA	12							REF	REF	7-3	12
P--D A489	5905-807-4954	..RESISTOR: RC07GF751J; (81349) A9R2 SAME AS A236	EA	REF							REF	REF	7-3	12
P--D A490	5905-807-4954	..RESISTOR: RC07GF751J; (81349) A9R3 SAME AS A236	EA	REF							REF	REF	7-3	12

SECTION II. REPAIR PARTS FOR DIRECT SUPPORT, GENERAL SUPPORT, AND DEPOT MAINTENANCE (Continued)

(1) SNR CODE	(2) FEDERAL STOCK NUMBER	(3) DESCRIPTION REFERENCE NUMBER & MFR. CODE	(4) UNIT OF MEAS	(5) QTY INC IN UNIT	(6) 30-DAY GS MAINT ALLOWANCE			(7) 30-DAY GS MAINT ALLOWANCE			(8) 1 YR ALM PER 100 EQUIP CITECY	(9) DEPOT MAINT ALM PER 100 EQUIP	(10) ILLUSTRATIONS	
					(a)	(b)	(c)	(a)	(b)	(c)			(a)	(b)
					1-20	21-50	51-100	1-20	21-50	51-100			FIG NO.	ITEM NO. OR REFERENCE DESIGNATION
P-D A491	5905-807-4954	..RESISTOR: RC07GF751J; (81349) A9R4 SAME AS A236	EA	REF							REF	REF	7-3	12
P-D A492	5905-807-4954	..RESISTOR: RC07GF751J; (81349) A9R5 SAME AS A236	EA	REF							REF	REF	7-3	12
P-D A493	5905-807-4954	..RESISTOR: RC07GF751J; (81349) A9R6 SAME AS A236	EA	REF							REF	REF	7-3	12
P-D A494	5905-807-4954	..RESISTOR: RC07GF751J; (81349) A9R7 SAME AS A236	EA	REF							REF	REF	7-3	12
P-D A495	5905-807-4954	..RESISTOR: RC07GF751J; (81349) A9R8 SAME AS A236	EA	REF							REF	REF	7-3	12
P-D A496	5905-807-4954	..RESISTOR: RC07GF751J; (81349) A9R9 SAME AS A236	EA	REF							REF	REF	7-3	12
P-D A497	5905-807-4954	..RESISTOR: RC07GF751J; (81349) A9R10 SAME AS A236	EA	REF							REF	REF	7-3	12
P-D A498	5905-807-4954	..RESISTOR: RC07GF751J; (81349) A9R11 SAME AS A236	EA	REF							REF	REF	7-3	12
P-D A499	5905-807-4954	..RESISTOR: RC07GF751J; (81349) A9R12 SAME AS A236	EA	REF							REF	REF	7-3	12
P-D A500	5905-780-7571	..RESISTOR: RC07GF3R3J; (81349) A9R13 SAME AS A248	EA	REF							REF	REF	7-3	14
P-D A501	5905-683-7723	..RESISTOR: RC07GF152J; (81349) A9R14 SAME AS A249	EA	12							REF	REF	7-3	13
P-D A502	5905-807-2377	..RESISTOR: RC07GF750J; (81349) A9R15 SAME AS A250	EA	12							REF	REF	7-3	11
P-D A503	590-801-2377	..RESISTOR: RC07GF750J; (81349) A9R16 SAME AS A250	EA	REF							REF	REF	7-3	11
P-D A504	5905-683-7723	..RESISTOR: RC07GF152J; (81349) A9R17 SAME AS A249	EA	REF							REF	REF	7-3	13
P-D A505	5905-683-7723	..RESISTOR: RC07GF152J; (81349) A9R18 SAME AS A249	EA	REF							REF	REF	7-3	13
P-D A506	5905-801-2377	..RESISTOR: RC07GF750J; (81349) A9R19 SAME AS A250	EA	REF							REF	REF	7-3	11
P-D A507	5905-801-2377	..RESISTOR: RC07GF750J; (81349) A9R20 SAME AS A250	EA	REF							REF	REF	7-3	11
P-D A508	5905-683-7723	..RESISTOR: RC07GF152J; (81349) A9R21 SAME AS A249	EA	REF							REF	REF	7-3	13
P-D A509	5905-683-7723	..RESISTOR: RC07GF152J; (81349) A9R22 SAME AS A249	EA	REF							REF	REF	7-3	13
P-D A510	5905-801-2377	..RESISTOR: RC07GF750J; (81349) A9R23 SAME AS A250	EA	REF							REF	REF	7-3	13

SECTION II. REPAIR PARTS FOR DIRECT SUPPORT, GENERAL SUPPORT, AND DEPOT MAINTENANCE (Continued)

(1) SIB CODE	(2) FEDERAL STOCK NUMBER	(3) DESCRIPTION REFERENCE NUMBER & MFR. CODE	(4) UNIT OF MEAS	(5) QTY INC IN UNIT	(6) 30-DAY GS MAINT ALLOWANCE			(7) 30-DAY GS MAINT ALLOWANCE			(8) 1 YR ALM PER EQUIP CICCT	(9) DEPOT MAINT ALM PER EQUIP TOO	(10) ILLUSTRATIONS	
					(a) 1-20	(b) 21-50	(c) 51-100	(a) 1-20	(b) 21-50	(c) 51-100			(a) FIG NO.	(b) ITEM NO. OR REFERENCE DESIGNATION
P-D A511	5905-801-2377	..RESISTOR: RCOTGF750J; (81349) A9R24 SAME AS A250	EA	REF							REF	REF	7-3	11
P-D A512	5905-683-7723	..RESISTOR: RCOTGF152J; (81349) A9R25 SAME AS A249	EA	REF							REF	REF	7-3	13
P-D A513	5905-683-7723	..RESISTOR: RCOTGF152J; (81349) A9R26 SAME AS A249	EA	REF							REF	REF	7-3	13
P-D A514	5905-801-2377	..RESISTOR: RCOTGF750J; (81349) A9R27 SAME AS A250	EA	REF							REF	REF	7-3	11
P-D A515	5905-801-2377	..RESISTOR: RCOTGF750J; (81349) A9R28 SAME AS A250	EA	REF							REF	REF	7-3	11
P-D A516	5905-683-7723	..RESISTOR: RCOTGF152J; (81349) A9R29 SAME AS A249	EA	REF							REF	REF	7-3	13
P-D A517	5905-683-7723	..RESISTOR: RCOTGF152J; (81349) A9R30 SAME AS A249	EA	REF							REF	REF	7-3	13
P-D A518	5905-801-2377	..RESISTOR: RCOTGF750J; (81349) A9R31 SAME AS A250	EA	REF							REF	REF	7-3	11
P-D A519	5905-801-2377	..RESISTOR: RCOTGF750J; (81349) A9R32 SAME AS A250	EA	REF							REF	REF	7-3	11
P-D A520	5905-683-7723	..RESISTOR: RCOTGF152J; (81349) A9R33 SAME AS A249	EA	REF							REF	REF	7-3	13
P-D A521	5905-683-7723	..RESISTOR: RCOTGF152J; (81349) A9R34 SAME AS A249	EA	REF							REF	REF	7-3	13
P-D A522	5905-801-2377	..RESISTOR: RCOTGF750J; (81349) A9R35 SAME AS A250	EA	REF							REF	REF	7-3	11
P-D A523	5905-801-2377	..RESISTOR: RCOTGF750J; (81349) A9R36 SAME AS A250	EA	REF							REF	REF	7-3	11
P-D A524	5905-683-7723	..RESISTOR: RCOTGF152J; (81349) A9R37 SAME AS A249	EA	REF							REF	REF	7-3	13
P-D A525	5961-110-7841	..SEMICONDUCTOR DEVICE: 1N473; (06751) A9VRL SAME AS A041	EA	1							REF	REF	7-3	6
XL-D A526		..PRINTED WIRING BOARD: OH150486-2; (98230) SAME AS A274	EA	1									7-3	1
P-H-T A527	5962-252-4514	..CIRCUIT CARD ASSEMBLY: OH150444; (98230) A10	EA	10				1	1	2	101	75	7-1	48
P-D A528	5910-726-5003	..CAPACITOR, FIXED: 150D105X0035A2; (56289) A10C1 SAME AS A005	EA	1							REF	REF	7-5	8
P-D A529	5910-252-4540	..CAPACITOR, FIXED: HC103; (71590) A10C2 SAME AS A004	EA	1							REF	REF	7-5	7
P-D A530	5962-252-4523	..INTEGRATED CIRCUIT, FLIP FLOP: SP321A; (18324) A10MD1 SAME AS A015	EA	2							REF	REF	7-5	2

SECTION II. REPAIR PARTS FOR DIRECT SUPPORT, GENERAL SUPPORT, AND DEPOT MAINTENANCE (Continued)

(1) SPR CODE	(2) FEDERAL STOCK NUMBER	(3) DESCRIPTION REFERENCE NUMBER & MFR. CODE	(4) UNIT OF MEAS	(5) QTY INC IN UNIT	(6) 30-DAY GS MAINT ALLOWANCE			(7) 30-DAY GS MAINT ALLOWANCE			(8) 1 YR ALL PER 100 EQUIP DIRECT	(9) DEPOT PAINT 100 EQUIP	(10) ILLUSTRATIONS		
					(a)	(b)	(c)	(a)	(b)	(c)			(a)	(b)	
					1-20	21-50	51-100	1-20	21-50	51-100			FIG NO.	ITEM NO. OR REFERENCE DESIGNATION	
P--D A531	5962-252-4531	..INTEGRATED CIRCUIT, LOGIC GATE: SP370A; (18324) A10MD2	EA	4							107	80	7-5	4	
P--D A532	5962-252-4523	..INTEGRATED CIRCUIT, FLIP FLOP: SP321A; (18324) A10MD3 SAME AS A015	EA	REF							REF	REF	7-5	2	
P--D A533	5962-252-4531	..INTEGRATED CIRCUIT, LOGIC GATE: SP370A; (18324) A10MD4 SAME AS A531	EA	REF							REF	REF	7-5	4	
P--D A534	5962-252-4530	..INTEGRATED CIRCUIT, FLIP FLOP: SP322R; (18324) A10MD5	EA	1							33	20	7-5	3	
P--D A535	5962-252-4531	..INTEGRATED CIRCUIT, LOGIC GATE: SP370A; (18324) A10MD6 SAME AS A531	EA	REF							REF	REF	7-5	4	
P--D A536	5962-252-4536	..INTEGRATED CIRCUIT, LOGIC GATE: SP387A; (18324) A10MD7 SAME AS A012	EA	1							REF	REF	7-5	5	
P--D A537	5962-252-4531	..INTEGRATED CIRCUIT, LOGIC GATE: SP370A; (18324) A10MD8 SAME AS A531	EA	REF							REF	REF	7-5	4	
P--D A538	5905-786-8306	..RESISTOR: RC200F3R9J; (81349) A10R1	EA	1							16	30	7-5	9	
P--D A539	5961-110-7841	..SEMICONDUCTOR DEVICE: 1N4733; (06751) A10V1 SAME AS A041	EA	1							REF	REF	7-5	6	
XI-D A540		..PRINTED WIRING BOARD: OM150486-4; (98230)	EA	1										7-5	1
P--E-T A541	5962-252-4514	..CIRCUIT CARD ASSEMBLY: OM150444; (98230) A11 SAME AS A527	EA	REF				REF	REF	REF	REF	REF	7-1	48	
P--D A542	5910-726-5003	..CAPACITOR, FIXED: 150D105X0035A2; (56289) A11C1 SAME AS A005	EA	1							REF	REF	7-5	8	
P--D A543	5910-252-4540	..CAPACITOR, FIXED: HC103; (71590) A11C2 SAME AS A004	EA	1							REF	REF	7-5	7	
P--D A544	5962-252-4523	..INTEGRATED CIRCUIT, FLIP FLOP: SP321A; (18324) A11MD1 SAME AS A015	EA	2							REF	REF	7-5	2	
P--D A545	5962-252-4531	..INTEGRATED CIRCUIT, LOGIC GATE: SP370A; (18324) A11MD2 SAME AS A531	EA	4							REF	REF	7-5	4	
P--D A546	5962-252-4532	..INTEGRATED CIRCUIT, FLIP FLOP: SP321A; (18324) A11MD3 SAME AS A015	EA	REF							REF	REF	7-5	2	
P--D A547	5962-252-4531	..INTEGRATED CIRCUIT, LOGIC GATE: SP370A; (18324) A11MD4 SAME AS A531	EA	REF							REF	REF	7-5	4	
P--D A548	5962-252-4530	..INTEGRATED CIRCUIT, FLIP FLOP: SP322B; (18324) A11MD5 SAME AS A534	EA	1							REF	REF	7-5	3	
P--D A549	5962-252-4531	..INTEGRATED CIRCUIT, LOGIC GATE: SP370A; (18324) A11MD6 SAME AS A531	EA	REF							REF	REF	7-5	4	
P--D A550	5962-252-4536	..INTEGRATED CIRCUIT, LOGIC GATE: SP387A; (18324) A11MD7 SAME AS A012	EA	1							REF	REF	7-5	5	
P--D A551	5962-252-4531	..INTEGRATED CIRCUIT, LOGIC GATE: SP370A; (18324) A11MD8 SAME AS A531	EA	REF							REF	REF	7-5	4	

SECTION II. REPAIR PARTS FOR DIRECT SUPPORT, GENERAL SUPPORT, AND DEPOT MAINTENANCE (Continued)

(1) SNR CODE	(2) FEDERAL STOCK NUMBER	(3) DESCRIPTION REFERENCE NUMBER & MFL CODE	(4) UNIT OF MEAS	(5) QTY INC IN UNIT	(6) 30-DAY GS MAINT ALLOWANCE			(7) 30-DAY GS MAINT ALLOWANCE			(8) 1 YR ALPH EQUIP CITECT	(9) DEPOT MAINT ALPH EQUIP	(10) ILLUSTRATIONS	
					(a) 1-20	(b) 21-50	(c) 51-100	(a) 1-20	(b) 21-50	(c) 51-100			(a) FIG NO.	(b) ITEM NO. OR REFERENCE DESIGNATION
P--D A552	5905-786-8306	..RESISTOR: RC20GF39J; (81349) A11R1 SAME AS A538	EA	1							REF	REF	7-5	9
P--D A553	5961-110-7841	..SEMICONDUCTOR DEVICE: 1M733; (06751) A11V1 SAME AS A041	EA	1							REF	REF	7-5	6
X1-D A554		..PRINTED WIRING BOARD: 0M150486-4; (98230) SAME AS A540	EA	1									7-5	1
P--H-T A555	5962-252-4514	..CIRCUIT CARD ASSEMBLY: 0M150444; (98230) A12 SAME AS A527	EA	REF				REF	REF	REF	REF	REF	7-1	48
P--D A556	5910-726-5003	..CAPACITOR, FIXED: 150D105X0035A2; (56289) A12C1 SAME AS A005	EA	1							REF	REF	7-5	8
P--D A557	5910-252-4540	..CAPACITOR, FILLED: EK103; (71590) A12C2 SAME AS A004	EA	1							REF	REF	7-5	7
P--D A558	5962-252-4523	..INTEGRATED CIRCUIT, FLIP FLOP: SP321A; (18324) A12ND1 SAME AS A015	EA	2							REF	REF	7-5	2
P--D A559	5962-252-4531	..INTEGRATED CIRCUIT, LOGIC GATE: SP370A; (18324) A12ND2 SAME AS A531	EA	4							REF	REF	7-5	4
P--D A560	5962-252-4523	..INTEGRATED CIRCUIT, FLIP FLOP: SP321A; (18324) A12ND3 SAME AS A015	EA	REF							REF	REF	7-5	2
P--D A561	5962-252-4531	..INTEGRATED CIRCUIT, LOGIC GATE: SP370A; (18324) A12ND4 SAME AS A531	EA	REF							REF	REF	7-5	4
P--D A562	5962-252-4530	..INTEGRATED CIRCUIT, FLIP FLOP: SP322B; (18324) A12ND5 SAME AS A534	EA	1							REF	REF	7-5	3
P--D A563	5962-252-4531	..INTEGRATED CIRCUIT, LOGIC GATE: SP370A; (18324) A12ND6 SAME AS A531	EA	REF							REF	REF	7-5	4
P--D A564	5962-252-4536	..INTEGRATED CIRCUIT, LOGIC GATE: SP387A; (18324) A12ND7 SAME AS A012	EA	1							REF	REF	7-5	5
P--D A565	5962-252-4531	..INTEGRATED CIRCUIT, LOGIC GATE: SP370A; (18324) A12ND8 SAME AS A531	EA	REF							REF	REF	7-5	4
P--D A566	5905-786-8306	..RESISTOR: RC20GF39J; (81349) A12R1 SAME AS A538	EA	1							REF	REF	7-5	9
P--D A567	5961-110-7841	..SEMICONDUCTOR DEVICE: 1M733; (06751) A12V1 SAME AS A041	EA	1							REF	REF	7-5	6
X1-D A568		..PRINTED WIRING BOARD: 0M150486-4; (98230) SAME AS A540	EA	1									7-5	1
P--H-T A569	5962-252-4514	..CIRCUIT CARD ASSEMBLY: 0M150444; (98230) A13 SAME AS A527	EA	REF				REF	REF	REF	REF	REF	7-1	48
P--D A570	5910-726-5003	..CAPACITOR, FIXED: 150D105X0035A2; (56289) A13C1 SAME AS A005	EA	1							REF	REF	7-5	8
P--D A571	5910-252-4540	..CAPACITOR, FILLED: EK103; (71590) A13C2 SAME AS A004	EA	1							REF	REF	7-5	7

SECTION II. REPAIR PARTS FOR DIRECT SUPPORT, GENERAL SUPPORT, AND DEPOT MAINTENANCE (Continued)

(1) SNR CODE	(2) FEDERAL STOCK NUMBER	(3) DESCRIPTION REFERENCE NUMBER & MFR. CODE	(4) USABLE ON CODE	(5) QTY INC IN UNIT	(6) 30-DAY DS MAINT ALLOWANCE			(7) 30-DAY GS MAINT ALLOWANCE			(8) 1 YR ALMPER EQUIP 100 CATEGY	(9) DEPOT MAINT ALMPER EQUIP 100	(10) ILLUSTRATIONS	
					(a) 1-20	(b) 21-50	(c) 51-100	(a) 1-20	(b) 21-50	(c) 51-100			(a) FIG NO.	(b) ITEM NO. OR REFERENCE DESIGNATION
					P--D A572	5962-252-4523	..INTEGRATED CIRCUIT, FLIP FLOP: SP321A; (18324) A13MD1 SAME AS A015	EA	2					
P--D A573	5962-252-4531	..INTEGRATED CIRCUIT, LOGIC GATE: SP370A; (18324) A13MD2 SAME AS A531	EA	4							REF	REF	7-5	4
P--D A574	5962-252-4523	..INTEGRATED CIRCUIT, FLIP FLOP: SP321A; (18324) A13MD3 SAME AS A015	EA	REF							REF	REF	7-5	2
P--D A575	5962-252-4531	..INTEGRATED CIRCUIT, LOGIC GATE: SP370A; (18324) A13MD4 SAME AS A531	EA	REF							REF	REF	7-5	4
P--D A576	5962-252-4530	..INTEGRATED CIRCUIT, FLIP FLOP: SP322B; (18324) A13MD5 SAME AS A534	EA	1							REF	REF	7-5	3
P--D A577	5962-252-4531	..INTEGRATED CIRCUIT, LOGIC GATE: SP370A; (18324) A13MD6 SAME AS A531	EA	REF							REF	REF	7-5	4
P--D A578	5962-252-4536	..INTEGRATED CIRCUIT, LOGIC GATE: SP387A; (18324) A13MD7 SAME AS A012	EA	1							REF	REF	7-5	5
P--D A579	5962-252-4531	..INTEGRATED CIRCUIT, LOGIC GATE: SP370A; (18324) A13MD8 SAME AS A531	EA	REF							REF	REF	7-5	4
P--D A580	5905-786-8306	..RESISTOR: RC20GP3R9J; (81349) A13R1 SAME AS A538	EA	1							REF	REF	7-5	9
P--D A581	5961-110-7841	..SEMICONDUCTOR DEVICE: 1B4733; (06751) A13VR1 SAME AS A041	EA	1							REF	REF	7-5	6
XI--D A582		..PRINTED WIRING BOARD: 0B150486-4; (98230) SAME AS A540	EA	1									7-5	1
P--R--T A583	5962-252-4514	..CIRCUIT CARD ASSEMBLY: 0B150444; (98230) A14 SAME AS A527	EA	REF				REF	REF	REF	REF	REF	7-1	48
P--D A584	5910-726-5003	..CAPACITOR, FIXED: 150D105X0035A2; (56289) A14C1 SAME AS A005	EA	1							REF	REF	7-5	8
P--D A585	5910-252-4540	..CAPACITOR, FIXED: HE103; (71590) A14C2 SAME AS A004	EA	1							REF	REF	7-5	7
P--D A586	5962-252-4523	..INTEGRATED CIRCUIT, FLIP FLOP: SP321A; (18324) A14MD1 SAME AS A015	EA	2							REF	REF	7-5	2
P--D A587	5962-252-4531	..INTEGRATED CIRCUIT, LOGIC GATE: SP370A; (18324) A14MD2 SAME AS A531	EA	4							REF	REF	7-5	4
P--D A588	5962-252-4523	..INTEGRATED CIRCUIT, FLIP FLOP: SP321A; (18324) A14MD3 SAME AS A015	EA	REF							REF	REF	7-5	2
P--D A589	5962-252-4531	..INTEGRATED CIRCUIT, LOGIC GATE: SP370A; (18324) A14MD4 SAME AS A531	EA	REF							REF	REF	7-5	4
P--D A590	5962-252-4530	..INTEGRATED CIRCUIT, FLIP FLOP: SP322B; (18324) A14MD5 SAME AS A534	EA	1							REF	REF	7-5	3
P--D A591	5962-252-4531	..INTEGRATED CIRCUIT, LOGIC GATE: SP370A; (18324) A14MD6 SAME AS A531	EA	REF							REF	REF	7-5	4

SECTION II. REPAIR PARTS FOR DIRECT SUPPORT, GENERAL SUPPORT, AND DEPOT MAINTENANCE (Continued)

(1) SNR CODE	(2) FEDERAL STOCK NUMBER	(3) DESCRIPTION REFERENCE NUMBER & MFR. CODE	(4) UNIT OF MEAS	(5) QTY INC IN UNIT	(6) 30-DAY DS MAINT ALLOWANCE			(7) 30-DAY GS MAINT ALLOWANCE			(8) 1 YR ALH PER 100 EQUIP CONTACT	(9) DEPOT MAINT ALH PER 100 EQUIP	(10) ILLUSTRATIONS	
					(a) 1-20	(b) 21-50	(c) 51-100	(a) 1-20	(b) 21-50	(c) 51-100			(a) FIG NO.	(b) ITEM NO. OR REFERENCE DESIGNATION
P--D A592	5962-252-4536	..INTEGRATED CIRCUIT, LOGIC GATE: SP387A; (18324) A14MD7 SAME AS A012	EA	1							REF	REF	7-5	5
P--D A593	5962-252-4531	..INTEGRATED CIRCUIT, LOGIC GATE: SP370A; (18324) A14MD8 SAME AS A531	EA	REF							REF	REF	7-5	4
P--D A594	5905-786-8306	..RESISTOR: RC20GFR9J; (81349) A14R1 SAME AS A538	EA	1							REF	REF	7-5	9
P--D A595	5961-110-7841	..SEMICONDUCTOR DEVICE: 1N4733; (06751) A14VR1 SAME AS A041	EA	1							REF	REF	7-5	6
XI--D A596		..PRINTED WIRING BOARD: OHL50486-4; (98230) SAME AS A540	EA	1									7-5	1
P--H-T A597	5962-252-4514	..CIRCUIT CARD ASSEMBLY: OHL50444; (98230) A15 SAME AS A527	EA	REF				REF	REF	REF	REF	REF	7-1	48
P--D A598	5910-726-5003	..CAPACITOR, FIXED: 150D105X0035A2; (56289) A15C1 SAME AS A005	EA	1							REF	REF	7-5	8
P--D A599	5910-252-4540	..CAPACITOR, FIXED: EK103; (71590) A15C2 SAME AS A004	EA	1							REF	REF	7-5	7
P--D A600	5962-252-4523	..INTEGRATED CIRCUIT, FLIP FLOP: SP321A; (18324) A15MD1 SAME AS A015	EA	2							REF	REF	7-5	2
P--D A601	5962-252-4531	..INTEGRATED CIRCUIT, LOGIC GATE: SP370A; (18324) A15MD2 SAME AS A531	EA	4							REF	REF	7-5	4
P--D A602	5962-252-4523	..INTEGRATED CIRCUIT, FLIP FLOP: SP321A; (18324) A15MD3 SAME AS A015	EA	REF							REF	REF	7-5	2
P--D A603	5962-252-4531	..INTEGRATED CIRCUIT, LOGIC GATE: SP370A; (18324) A15MD4 SAME AS A531	EA	REF							REF	REF	7-5	4
P--D A604	5962-252-4530	..INTEGRATED CIRCUIT, FLIP FLOP: SP322B; (18324) A15MD5 SAME AS A534	EA	1							REF	REF	7-5	3
P--D A605	5962-252-4531	..INTEGRATED CIRCUIT, LOGIC GATE: SP370A; (18324) A15MD6 SAME AS A531	EA	REF							REF	REF	7-5	4
P--D A606	5962-252-4536	..INTEGRATED CIRCUIT, LOGIC GATE: SP387A; (18324) A15MD7 SAME AS A012	EA	1							REF	REF	7-5	5
P--D A607	5962-252-4531	..INTEGRATED CIRCUIT, LOGIC GATE: SP370A; (18324) A15MD8 SAME AS A531	EA	REF							REF	REF	7-5	4
P--D A608	5905-786-8306	..RESISTOR: RC20GFR9J; (81349) A15R1 SAME AS A538	EA	1							REF	REF	7-5	9
P--D A609	5961-110-7841	..SEMICONDUCTOR DEVICE: 1N4733; (06751) A15VR1 SAME AS A041	EA	1							REF	REF	7-5	6
XI--F A610		..PRINTED WIRING BOARD: OHL50486-4; (98230) SAME AS A540	EA	1									7-5	1
P--H-T A611	5962-252-4514	..CIRCUIT CARD ASSEMBLY: OHL50444; (98230) A16 SAME AS A527	EA	REF				REF	REF	REF	REF	REF	7-1	48

SECTION II. REPAIR PARTS FOR DIRECT SUPPORT, GENERAL SUPPORT, AND DEPOT MAINTENANCE (Continued)

(1) SFR CODE	(2) FEDERAL STOCK NUMBER	(3) DESCRIPTION REFERENCE NUMBER & MFR. CODE	(4) USABLE OR CODE	(5) QTY REQ IN UNIT	(6) 30-DAY GS MAINT ALLOWANCE			(7) 30-DAY GS MAINT ALLOWANCE			(8) 1 YR ALPH EQUIP CIRCUITRY	(9) REPOP MAINT EQUIP EQUIP	(10) ILLUSTRATIONS	
					(a) 1-89	(b) 21-89	(c) 81-100	(a) 1-89	(b) 21-89	(c) 81-100			(a) FIG NO.	(b) ITEM NO. OR REFERENCE DESIGNATION
P-D A612	5910-726-5003	..CAPACITOR, FIXED: 150D105X0035A2; (56289) A16C1 SAME AS A005	EA	1							REF	REF	7-5	8
P-D A613	5910-252-4540	..CAPACITOR, FIXED: EK103; (71590) A16C2 SAME AS A004	EA	1							REF	REF	7-5	7
P-D A614	5962-252-4523	..INTEGRATED CIRCUIT, FLIP FLOP: SP321A; (18324) A16MD1 SAME AS A015	EA	2							REF	REF	7-5	2
P-D A615	5962-252-4531	..INTEGRATED CIRCUIT, LOGIC GATE: SP370A; (18324) A16MD2 SAME AS A531	EA	4							REF	REF	7-5	4
P-D A616	5962-252-4523	..INTEGRATED CIRCUIT, FLIP FLOP: SP321A; (18324) A16MD3 SAME AS A015	EA	REF							REF	REF	7-5	2
P-D A617	5962-252-4531	..INTEGRATED CIRCUIT, LOGIC GATE: SP370A; (18324) A16MD4 SAME AS A531	EA	REF							REF	REF	7-5	4
P-D A618	5962-252-4530	..INTEGRATED CIRCUIT, FLIP FLOP: SP322B; (18324) A16MD5 SAME AS A534	EA	1							REF	REF	7-5	3
P-D A619	5962-252-4531	..INTEGRATED CIRCUIT, LOGIC GATE: SP370A; (18324) A16MD6 SAME AS A531	EA	REF							REF	REF	7-5	4
P-D A620	5962-252-4536	..INTEGRATED CIRCUIT, LOGIC GATE: SP387A; (18324) A16MD7 SAME AS A012	EA	1							REF	REF	7-5	5
P-D A621	5962-252-4531	..INTEGRATED CIRCUIT, LOGIC GATE: SP370A; (18324) A16MD8 SAME AS A531	EA	REF							REF	REF	7-5	4
P-D A622	5905-786-8306	..RESISTOR: RC20GF389J; (81349) A16R1 SAME AS A538	EA	1							REF	REF	7-5	9
P-D A623	5961-110-7841	..SEMICONDUCTOR DEVICE: 1B4733; (06751) A16VR1 SAME AS A041	EA	1							REF	REF	7-5	6
X1-D A624		..PRINTED WIRING BOARD: OH150486-4; (98230) SAME AS A540	EA	1									7-5	1
P-E-T A625	5962-252-4514	..CIRCUIT CARD ASSEMBLY: OH150444; (98230) A17 SAME AS A527	EA	REF				REF	REF	REF	REF	REF	7-1	48
P-D A626	5910-726-5003	..CAPACITOR, FIXED: 150D105X0035A2; (56289) A17C1 SAME AS A005	EA	1							REF	REF	7-5	8
P-D A627	5910-252-4540	..CAPACITOR, FIXED: EK103; (71590) A17C2 SAME AS A004	EA	1							REF	REF	7-5	7
P-D A628	5962-252-4523	..INTEGRATED CIRCUIT, FLIP FLOP: SP321A; (18324) A17MD1 SAME AS A015	EA	2							REF	REF	7-5	2
P-D A629	5962-252-4531	..INTEGRATED CIRCUIT, LOGIC GATE: SP370A; (18324) A17MD2 SAME AS A531	EA	4							REF	REF	7-5	4
P-D A630	5962-252-4523	..INTEGRATED CIRCUIT, FLIP FLOP: SP321A; (18324) A17MD3 SAME AS A015	EA	REF							REF	REF	7-5	2
P-D A631	5962-252-4531	..INTEGRATED CIRCUIT, LOGIC GATE: SP370A; (18324) A17MD4 SAME AS A531	EA	REF							REF	REF	7-5	4

SECTION II. REPAIR PARTS FOR DIRECT SUPPORT, GENERAL SUPPORT, AND DEPOT MAINTENANCE (Continued)

(1) SNR CODE	(2) FEDERAL STOCK NUMBER	(3) DESCRIPTION REFERENCE NUMBER & MFR. CODE	(4) UNIT OF MEAS	(5) QTY INC IN UNIT	(6) 30-DAY DS MAINT ALLOWANCE			(7) 30-DAY GS MAINT ALLOWANCE			(8) 1 YR ALP PER 100 EQUIP CATELTY	(9) DEPOT MAINT ALP PER 100 EQUIP	(10) ILLUSTRATIONS	
					(a) 1-20	(b) 21-50	(c) 51-100	(a) 1-20	(b) 21-50	(c) 51-100			(a) FTG NO.	(b) ITEM NO. OR REFERENCE DESIGNATION
P-D A632	5962-252-4530	..INTEGRATED CIRCUIT, FLIP FLOP: SP322B; (18324) A17MD5 SAME AS A534	EA	1							REF	REF	7-5	3
P-D A633	5962-252-4531	..INTEGRATED CIRCUIT, LOGIC GATE: SP370A; (18324) A17MD6 SAME AS A531	EA	REF							REF	REF	7-5	4
P-D A634	5962-252-4536	..INTEGRATED CIRCUIT, LOGIC GATE: SP387A; (18324) A17MD7 SAME AS A012	EA	1							REF	REF	7-5	5
P-D A635	5962-252-4531	..INTEGRATED CIRCUIT, LOGIC GATE: SP370A; (18324) A17MD8 SAME AS A531	EA	REF							REF	REF	7-5	4
P-D A636	5905-786-8306	..RESISTOR: RC20GF3R9J; (81349) A17R1 SAME AS A538	EA	1							REF	REF	7-5	9
P-D A637	5961-110-7841	..SEMICONDUCTOR DEVICE: 1N4733; (06751) A17V1 SAME AS A041	EA	1							REF	REF	7-5	6
X1-D A638		..PRINTED WIRING BOARD: OHL50486-4; (98230) SAME AS A540	EA	1									7-5	1
P-H-T A639	5962-252-4514	..CIRCUIT CARD ASSEMBLY: OHL50444; (98230) A18	EA	REF				REF	REF	REF	REF	REF	7-1	48
P-D A640	5910-726-5003	..CAPACITOR, FIXED: 150D105X0035A2; (56289) A18C1 SAME AS A005	EA	1							REF	REF	7-5	8
P-D A641	5910-252-4540	..CAPACITOR, FIXED: BK103; (71590) A18C2 SAME AS A004	EA	1							REF	REF	7-5	7
P-D A642	5962-252-4523	..INTEGRATED CIRCUIT, FLIP FLOP: SP321A; (18324) A18MD1 SAME AS A015	EA	2							REF	REF	7-5	2
P-D A643	5962-252-4531	..INTEGRATED CIRCUIT, LOGIC GATE: SP370A; (18324) A18MD2 SAME AS A531	EA	4							REF	REF	7-5	4
P-D A644	5962-252-4523	..INTEGRATED CIRCUIT, FLIP FLOP: SP321A; (18324) A18MD3 SAME AS A015	EA	REF							REF	REF	7-5	2
P-D A645	5962-252-4531	..INTEGRATED CIRCUIT, LOGIC GATE: SP370A; (18324) A18MD4 SAME AS A531	EA	REF							REF	REF	7-5	4
P-D A646	5962-252-4530	..INTEGRATED CIRCUIT, FLIP FLOP: SP322B; (18324) A18MD5 SAME AS A534	EA	1							REF	REF	7-5	3
P-D A647	5962-252-4531	..INTEGRATED CIRCUIT, LOGIC GATE: SP370A; (18324) A18MD6 SAME AS A531	EA	REF							REF	REF	7-5	4
P-D A648	5962-252-4536	..INTEGRATED CIRCUIT, LOGIC GATE: SP387A; (18324) A18MD7 SAME AS A012	EA	1							REF	REF	7-5	5
P-D A649	5962-252-4531	..INTEGRATED CIRCUIT, LOGIC GATE: SP370A; (18324) A18MD8 SAME AS A531	EA	REF							REF	REF	7-5	4
P-D A650	5905-786-8306	..RESISTOR: RC20GF3R9J; (81349) A18R1 SAME AS A538	EA	1							REF	REF	7-5	9
P-D A651	5961-110-7841	..SEMICONDUCTOR DEVICE: 1N4733; (06751) A18V1 SAME AS A041	EA	1							REF	REF	7-5	6

SECTION II. REPAIR PARTS FOR DIRECT SUPPORT, GENERAL SUPPORT, AND DEPOT MAINTENANCE (Continued)

(1) SMR CODE	(2) FEDERAL SUPPLY NUMBER	(3) DESCRIPTION REFERENCE NUMBER & MFR. CODE	(4) UNIT OF MEAS	(5) QTY INC IN UNIT	(6) 30-DAY DS MAINT ALLOWANCE			(7) 30-DAY GS MAINT ALLOWANCE			(8) 1 YR ALM PER 100 EQUIP CATEGY	(9) DEPOT MAINT ALM PER 100 EQUIP	(10) ILLUSTRATIONS	
					(a) 1-20	(b) 21-50	(c) 51-100	(a) 1-20	(b) 21-50	(c) 51-100			(a) FIG NO.	(b) ITEM NO. OR REFERENCE DESIGNATION
XI-D A652		..PRINTED WIRING BOARD: ON150486-4; (98230) SAME AS A540	EA	1									7-5	1
P--H-T A653	5962-252-4514	..CIRCUIT CARD ASSEMBLY: OH150444; (98230) A19	EA	REF				REF	REF	REF	REF	REF	7-1	48
P--D A654	5910-726-5003	..CAPACITOR, FIXED: 150D105X0035A2; (56289) A19C1 SAME AS A005	EA	1							REF	REF	7-5	8
P--D A655	5910-252-4540	..CAPACITOR, FIXED: HK103; (71590) A19C2 SAME AS A004	EA	1							REF	REF	7-5	7
P--D A656	5962-252-4523	..INTEGRATED CIRCUIT, FLIP FLOP: SP321A; (18324) A19MD1 SAME AS A015	EA	2							REF	REF	7-5	2
P--D A657	5962-252-4531	..INTEGRATED CIRCUIT, LOGIC GATE: SP370A; (18324) A19MD2 SAME AS A531	EA	4							REF	REF	7-5	4
P--D A658	5962-252-4523	..INTEGRATED CIRCUIT, FLIP FLOP: SP321A; (18324) A19MD3 SAME AS A015	EA	REF							REF	REF	7-5	2
P--D A659	5962-252-4531	..INTEGRATED CIRCUIT, LOGIC GATE: SP370A; (18324) A19MD4 SAME AS A531	EA	REF							REF	REF	7-5	4
P--D A660	5962-252-4530	..INTEGRATED CIRCUIT, FLIP FLOP: SP322B; (18324) A19MD5 SAME AS A534	EA	1							REF	REF	7-5	3
P--D A661	5962-252-4531	..INTEGRATED CIRCUIT, LOGIC GATE: SP370A; (18324) A19MD6 SAME AS A531	EA	REF							REF	REF	7-5	4
P--D A662	5962-252-4536	..INTEGRATED CIRCUIT, LOGIC GATE: SP387A; (18324) A19MD7 SAME AS A012	EA	1							REF	REF	7-5	5
P--D A663	5962-252-4531	..INTEGRATED CIRCUIT, LOGIC GATE: SP370A; (18324) A19MD8 SAME AS A531	EA	REF							REF	REF	7-5	4
P--D A664	5905-786-8306	..RESISTOR: RC200F3R9J; (81349) A19R1 SAME AS A538	EA	1							REF	REF	7-5	9
P--D A665	5961-110-7841	..SEMICONDUCTOR DEVICE: 1N4733; (06751) A19VR1 SAME AS A041	EA	1							REF	REF	7-5	6
XI-D A666		..PRINTED WIRING BOARD: ON150486-4; (98230) SAME AS A540	EA	1									7-5	1
P--D A667	5935-409-0360	..CONNECTOR BODY, PLUG: XAC75FD3A300; (81312)	EA	4							19	10		
P--D A668	5935-967-3595	..CONTACT, ELECTRICAL: 100-1024P; (81312)	EA	144							487	425		
P--D A669	5935-688-4420	..CONTACT, ELECTRICAL: 100-1016P; (81312)	EA	16							71	50		
A670		..DECODER SUBASSEMBLY: ON150424; (98230)	EA	1				*	1	1	15	7	7-1	1
P--H A671	5935-909-5859	..CONNECTOR BODY, RECEPTACLE: XAC75SF2A016; (81312) J1	EA	4				*	1	1	16	8	7-1	31
P--H A672	5935-909-5859	..CONNECTOR BODY, RECEPTACLE: XAC75SF2A016; (81312) J2 SAME AS A671	EA	REF				REF	REF	REF	REF	REF	7-1	31

SECTION II. REPAIR PARTS FOR DIRECT SUPPORT, GENERAL SUPPORT, AND DEPOT MAINTENANCE (Continued)

(1) SMB CODE	(2) FEDERAL STOCK NUMBER	(3) DESCRIPTION REFERENCE NUMBER & MFR. CODE	(4) UNIT OF MEAS	(5) QTY INC IN UNIT	(6) 30-DAY GS MAINT ALLOWANCE			(7) 30-DAY GS MAINT ALLOWANCE			(8) 1 YR ALM PER 100 EQUIP ENTGCTY	(9) DEPOT MAINT ALM PER 100 EQUIP	(10) ILLUSTRATIONS	
					(a) 1-20	(b) 21-50	(c) 51-100	(a) 1-20	(b) 21-50	(c) 51-100			(a) FIG NO.	(b) ITEM NO. OR REFERENCE DESIGNATION
P--H A673	5935-909-5859	..CONNECTOR BODY, RECEPTACLE: XAC75SP2A016; (81312) J3 SAME AS A671	EA	REF				REF	REF	REF	REF	REF	7-1	31
P--H A674	5935-909-5859	..CONNECTOR BODY, RECEPTACLE: XAC75SP2A016; (81312) J4 SAME AS A671	EA	REF				REF	REF	REF	REF	REF	7-1	31
P--H A675	5935-086-8904	..CONTACT, ELECTRICAL: 100-10248; (81312)	EA	140				2	5	10	487	425	7-1	35
P--H A676	5935-688-4422	..CONTACT, ELECTRICAL: 100-10168; (81312)	EA	56				1	2	4	198	160	7-1	36
P--H A677	5999-409-0362	..MOTHERBOARD: OM150436; (98230)	EA	1				1	1	1	59	40	7-1	24
P--H A678	5935-409-0363	...CONNECTOR, RECEPTACLE ELECTRICAL: 8BD28D; (81312) XA1	EA	20				1	1	2	83	60	7-1	26
P--H A679	5935-409-0363	...CONNECTOR, RECEPTACLE ELECTRICAL: 8BD28D; (81312) XA2 SAME AS A678	EA	REF				REF	REF	REF	REF	REF	7-1	26
P--H A680	5935-409-0363	...CONNECTOR, RECEPTACLE ELECTRICAL: 8BD28D; (81312) XA3 SAME AS A678	EA	REF				REF	REF	REF	REF	REF	7-1	26
P--H A681	5935-409-0363	...CONNECTOR, RECEPTACLE ELECTRICAL: 8BD28D; (81312) XA4 SAME AS A678	EA	REF				REF	REF	REF	REF	REF	7-1	26
P--H A682	5935-409-0363	...CONNECTOR, RECEPTACLE ELECTRICAL: 8BD28D; (81312) XA5 SAME AS A678	EA	REF				REF	REF	REF	REF	REF	7-1	26
P--H A683	5935-409-0363	...CONNECTOR, RECEPTACLE ELECTRICAL: 8BD28D; (81312) XA6 SAME AS A678	EA	REF				REF	REF	REF	REF	REF	7-1	26
P--H A684	5935-409-0363	...CONNECTOR, RECEPTACLE ELECTRICAL: 8BD28D; (81312) XA7 SAME AS A678	EA	REF				REF	REF	REF	REF	REF	7-1	26
P--H A685	5935-409-0363	...CONNECTOR, RECEPTACLE ELECTRICAL: 8BD28D; (81312) XA8 SAME AS A678	EA	REF				REF	REF	REF	REF	REF	7-1	26
P--H A686	5935-409-0363	...CONNECTOR, RECEPTACLE ELECTRICAL: 8BD28D; (81312) XA9 SAME AS A678	EA	REF				REF	REF	REF	REF	REF	7-1	26
P--H A687	5935-409-0363	...CONNECTOR, RECEPTACLE ELECTRICAL: 8BD28D; (81312) XA10 SAME AS A678	EA	REF				REF	REF	REF	REF	REF	7-1	26
P--H A688	5935-409-0363	...CONNECTOR, RECEPTACLE ELECTRICAL: 8BD28D; (81312) XA11 SAME AS A678	EA	REF				REF	REF	REF	REF	REF	7-1	26
P--H A689	5935-409-0363	...CONNECTOR, RECEPTACLE ELECTRICAL: 8BD28D; (81312) XA12 SAME AS A678	EA	REF				REF	REF	REF	REF	REF	7-1	26
P--H A690	5935-409-0363	...CONNECTOR, RECEPTACLE ELECTRICAL: 8BD28D; (81312) XA13 SAME AS A678	EA	REF				REF	REF	REF	REF	REF	7-1	26
P--H A691	5935-409-0363	...CONNECTOR, RECEPTACLE ELECTRICAL: 8BD28D; (81312) XA14 SAME AS A678	EA	REF				REF	REF	REF	REF	REF	7-1	26
P--H A692	5935-409-0363	...CONNECTOR, RECEPTACLE ELECTRICAL: 8BD28D; (81312) XA15 SAME AS A678	EA	REF				REF	REF	REF	REF	REF	7-1	26
P--H A693	5935-409-0363	...CONNECTOR, RECEPTACLE ELECTRICAL: 8BD28D; (81312) XA16 SAME AS A678	EA	REF				REF	REF	REF	REF	REF	7-1	26

SECTION II. REPAIR PARTS FOR DIRECT SUPPORT, GENERAL SUPPORT, AND DEPOT MAINTENANCE (Continued)

(1) SRR CODE	(2) FEDERAL STOCK NUMBER	(3) DESCRIPTION REFERENCE NUMBER & MFR. CODE	(4) UNIT OF MEAS	(5) QTY INC IN UNIT	(6) 30-DAY DS MAINT ALLOWANCE			(7) 30-DAY GS MAINT ALLOWANCE			(8) 1 YR ALW PER 100 EQUIP MNTG EY	(9) DEPOT MAINT ALW PER 100 EQUIP	(10) ILLUSTRATIONS	
					(a) 1-20	(b) 21-50	(c) 51-100	(a) 1-20	(b) 21-50	(c) 51-100			(a) FIG NO.	(b) ITEM NO. OR REFERENCE DESIGNATION
P--H A694	5935-409-0363	...CONNECTOR, RECEPTACLE ELECTRICAL: 8BD28D; (81312) XA17 SAME AS A678	EA	REF				REF	REF	REF	REF	REF	7-1	26
P--H A695	5935-409-0363	...CONNECTOR, RECEPTACLE ELECTRICAL: 8BD28D; (81312) XA18 SAME AS A678	EA	REF				REF	REF	REF	REF	REF	7-1	26
P--H A696	5935-409-0363	...CONNECTOR, RECEPTACLE ELECTRICAL: 8BD28D; (81312) XA19 SAME AS A678	EA	REF				REF	REF	REF	REF	REF	7-1	26
P--H A697	5935-409-0363	...CONNECTOR, RECEPTACLE ELECTRICAL: 8BD28D; (81312) SAME AS A678	EA	REF				REF	REF	REF	REF	REF		
P--H A698	5935-136-8336	...POLARIZING KEY: 109-8597; (81312)	EA	19				1	1	2	77	55	7-1	27
X1-H A699		...PRINTED WIRING BOARD: OH150437; (98230)	EA	1									7-1	25
P--H A700	5310-926-5804	..NUT, HEXAGON: MS20341-NC; (96906)	EA	34				*	1	1	19	10	7-1	19, 30, 34
P--H A701	5305-054-5648	..SCREW, MACHING, PAN HEAD: MS1957-14; (96906)	EA	30				*	1	1	19	10	7-1	28, 32
P--H A702	5310-933-8118	..WASHER, LOCK: MS35338-135; (96906)	EA	34				*	1	1	19	10	7-1	18, 29, 33
P--H A703	5999-409-0361	..EXTENDER CARD: OH150446; (98230)	EA	1				*	*	*	4	1	7-1	49
X1-H A704	5935-491-4445	..CONNECTOR, RECEPTACLE ELECTRICAL: 8BDJ284; (81312)	EA	1										
X1-H A705		..PRINTED WIRING BOARD: OH150447; (98230)	EA	1										
X1-H A706		..RIVET, TUBULAR: OH150477; (61007)	EA	2										
P--H A707	5961-842-9864	..SEMICONDUCTOR DEVICE: JAW1914; (81349) SAME AS A206	EA	960				REF	REF	REF	REF	REF		
X2-H A708		..SLIDE, DRAWER EXTENSION: 329-18; (83508)	EA	1										
P--H A709	5310-934-9759	..NUT, HEXAGON: MS35649-284; (96906)	EA	4				*	*	*	5	2		
P--H A710	5305-765-4275	..SCREW, MACHINE: MS1959-43; (96906)	EA	4				*	*	*	5	2	7-1	3
P--H A711	5310-933-8119	..WASHER, LOCK: MS35338-137; (96906)	EA	4				*	*	*	5	2	7-1	4, 22, 39

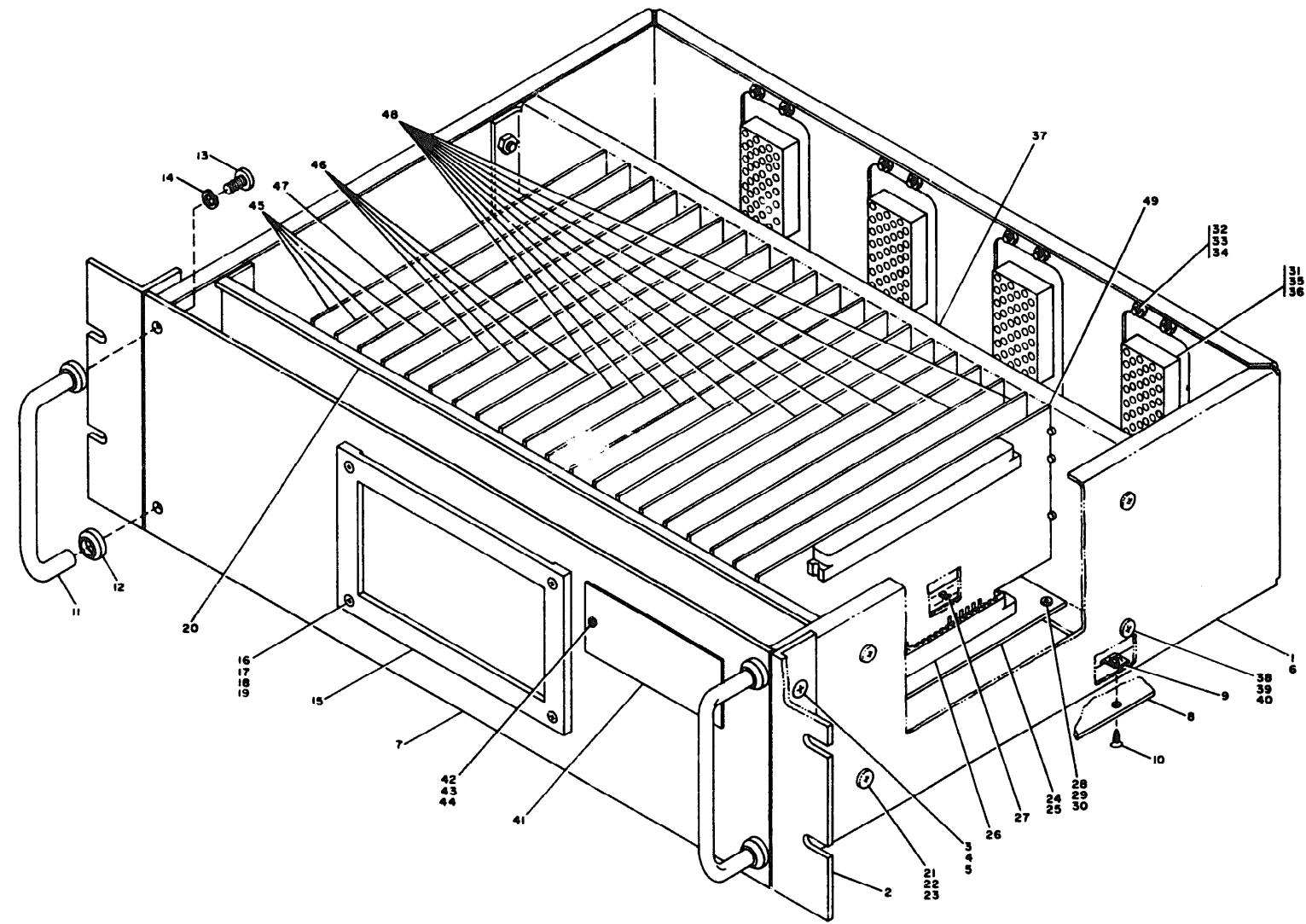

EL5895-742-24P-1-TM-1

Figure 7-1. Decoder, command signals KY-681/GGC.

TOP

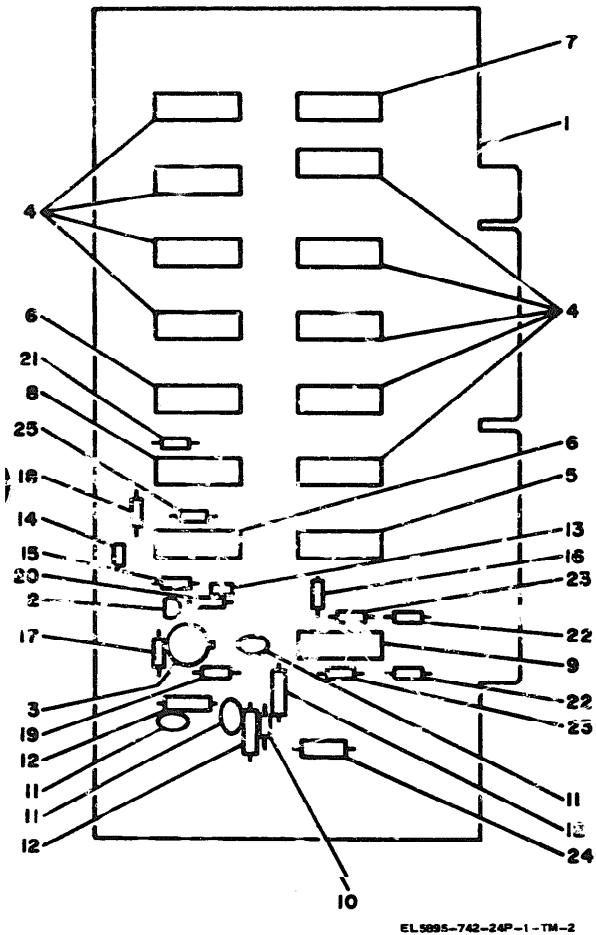

Figure 7-2. Circuit card assembly, input.

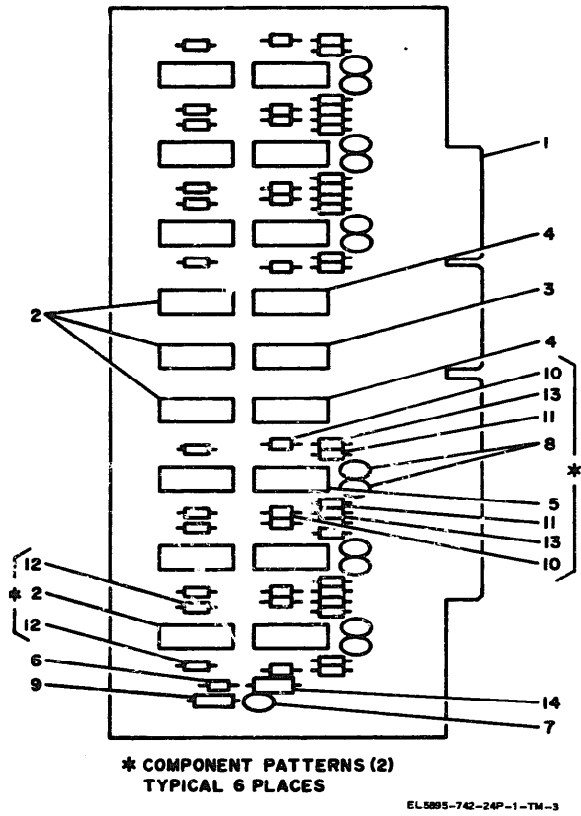

Figure 7-3. Circuit card assembly, output.

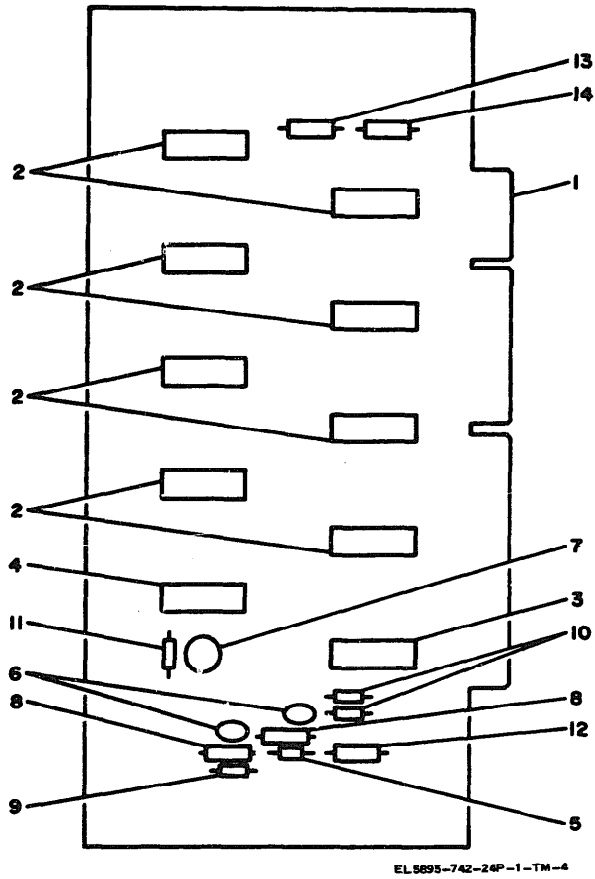

Figure 7-4. Circuit card assembly, timing.

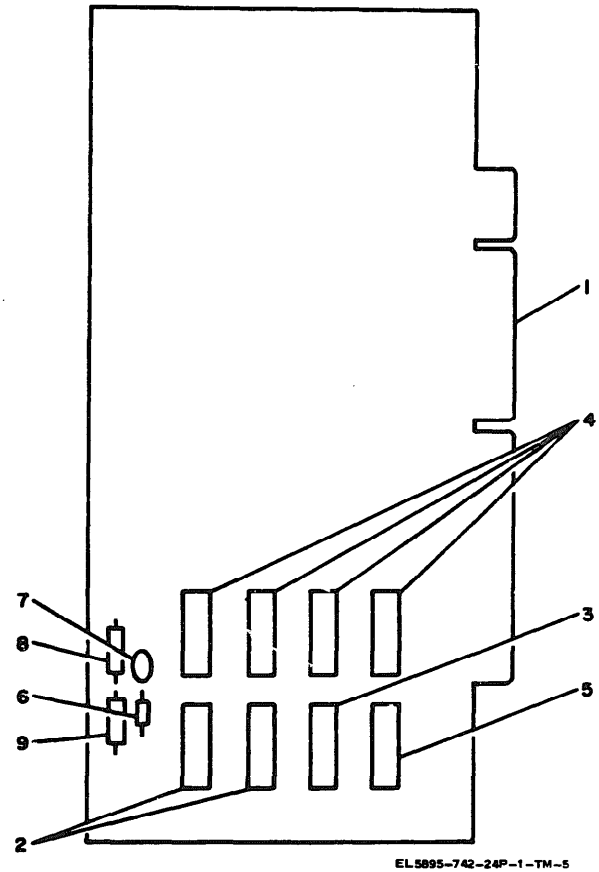

Figure 7-5. Circuit card assembly, register/program.

**SECTION III. INDEX-FEDERAL STOCK NUMBER & REFERENCE NUMBER CROSS-REFERENCE
TO ITEM SEQUENCE NUMBER**

FEDERAL STOCK NUMBER	ITEM SEQUENCE NUMBER	FEDERAL STOCK NUMBER	ITEM SEQUENCE NUMBER	FEDERAL STOCK NUMBER	ITEM SEQUENCE NUMBER
5305-054-5648	A701	5905-682-4101	A114	5905-683-7723	A501
5305-765-4257	A710	5905-682-4101	A155	5905-683-7723	A504
5310-926-5804	A700	5905-683-7723	A249	5905-683-7723	A505
5310-933-8118	A702	5905-683-7723	A252	5905-683-7723	A508
5310-933-8119	A711	5905-683-7723	A253	5905-683-7723	A509
5310-934-9759	A709	5905-683-7723	A256	5905-683-7723	A512
5805-410-1556	A001	5905-683-7723	A257	5905-683-7723	A513
5905-195-5571	A187	5905-683-7723	A260	5905-683-7723	A516
5905-279-3520	A186	5905-683-7723	A261	5905-683-7723	A517
5905-681-6462	A029	5905-683-7723	A264	5905-683-7723	A520
5905-681-6462	A070	5905-683-7723	A265	5905-683-7723	A521
5905-681-6462	A111	5905-683-7723	A268	5905-683-7723	A524
5905-681-6462	A152	5905-683-7723	A269	5905-686-3370	A182
5905-681-6462	A184	5905-683-7723	A272	5905-686-9996	A035
5905-681-6462	A185	5905-683-7723	A333	59059-686-9996	A076
5905-681-8853	A038	5905-m-7723	A336	5905-686-9996	A117
5905-681-8853	A039	5905-683-7723	A337	5905-686-9996	A158
5905-681-8853	A079	5905-683-7723	A340	5905-686-9997	A040
5905-681-8853	A080	5905-683-7723	A341	5905-686-9997	A081
5905-681-8853	A120	5905-683-7723	A344	5905-686-9997	A122
5905-681-8853	A121	5905-683-7723	A345	5905-686-9997	A163
5905-681-8853	A161	5905-683-7723	A348	5905-687-0000	A031
5905-681-8853	A162	5905-683-7723	A349	5905-687-0000	A072
5905-681-9022	A036	5905-683-7723	A352	5905-687-0000	A113
5905-681-9022	A037	5905-683-7723	A353	5905-687-0000	A154
5905-681-9022	A077	5905-683-7723	A356	5905-780-7571	A248
5905-681-9022	A078	5905-683-7723	A417	5905-780-7571	A332
5905-681-9022	A118	5905-683-7723	A420	5905-780-7571	A416
5905-681-9022	A119	5905-683-7723	A421	5905-780-7571	A500
5905-681-9022	A159	5905-683-7723	A424	5905-786-8306	A558
5905-681-9022	A160	5905-683-7723	A425	5905-786-8306	A552
5905-682-4083	A181	5905-683-7723	A428	5905-786-8306	A566
5905-682-4097	A028	5905-683-7723	A429	5905-786-8306	A580
5905-682-4097	A069	5905-683-7723	A432	5905-786-8306	A594
5905-682-4097	A110	5905-683-7723	A433	5905-786-8306	A608
5905-682-4097	A151	5905-683-7723	A436	5905-786-8306	A622
5905-682-4101	A032	5905-683-7723	A437	5905-786-8306	A636
5905-682-4101	A073	5905-683-7723	A440	5905-786-8306	A650

SECTION III. INDEX-FEDERAL STOCK NUMBER & REFERENCE NUMBER CROSS-REFERENCE TO ITEM SEQUENCE NUMBER (Continued)

FEDERAL STOCK NUMBER	ITEM SEQUENCE NUMBER	FEDERAL STOCK NUMBER	ITEM SEQUENCE NUMBER	FEDERAL STOCK NUMBER	ITEM SEQUENCE NUMBER
5905-786-8306	A664	5905-801-2377	A502	5905-807-4954	A330
5905-781-7123	A183	5905-801-2377	A503	5 9 0 5 - 8 0 7 - 4 9 5 4	A331
5905-801-2377	A250	5905-801-2377	A506	5 9 0 5 - 8 0 7 - 4 9 5 4	A404
5905-801-2377	A251	5905-801-2377	A507	5905-807-4954	A405
5905-801-2377	A254	5905-801-2377	A510	5905-807-4954	A406
5905-801-2377	A255	5905-801-2377	A511	5905-807-4954	A407
5905-801-2377	A258	5905-801-2377	A514	5905-807-4954	A408
5905-801-2377	A259	5905-801-2377	A515	5905-807-4954	A409
5905-801-2377	A262	5905-801-2377	A518	5905-807-4954	A410
5905-801-2377	A263	5905-801-2377	A519	5905-807-4954	A411
5905-801-2377	A266	5905-801-2377	A522	5905-807-4954	A412
5905-801-2377	A267	5905-801-2377	A523	5905-807-4954	A413
5905-801-2377	A270	5905-802-6730	A030	5905-807-4954	A414
5905-801-2377	A271	5905-802-6730	A071	5905-807-4954	A415
5905-801-2377	A334	5905-802-6730	A112	5905-807-4954	A488
5905-801-2377	A335	5905-802-6730	A153	5905-807-4954	A489
5905-801-2377	A338	5905-807-4954	A236	5905-807-4954	A490
5905-801-2377	A339	5905-807-4954	A237	5905-807-4954	A491
5905-801-2377	A342	5905-807-4954	A238	5905-807-4954	A492
5905-801-2377	A343	5905-807-4954	A239	5905-807-4954	A493
5905-801-2377	A346	5905-807-4954	A240	5905-807-4954	A494
5905-801-2377	A347	5905-807-4954	A241	5905-807-4954	A495
5905-801-2377	A350	5905-807-4954	A242	5905-807-4954	A496
5905-801-2377	A351	5905-807-4954	A243	5905-807-4954	A497
5905-801-2377	A354	5905-807-4954	A244	5905-807-4954	A498
5905-801-2377	A355	5905-807-4954	A245	5905-807-4954	A499
5905-801-2377	A418	5905-807-4954	A246	5905-831-6134	A033
5905-801-2377	A419	5905-807-4954	A247	5905-831-6134	A074
5905-801-2377	A422	5905-807-4954	A320	5905-831-6134	A115
5905-801-2377	A423	5905-807-4954	A321	5905-831-6134	A156
5905-801-2377	A426	5905-807-4954	A322	5905-995-8690	A034
5905-801-2377	A427	5905-807-4954	A323	5905-995-8690	A075
5905-801-2377	A430	5905-807-4954	A324	5905-995-8690	A116
5905-801-2377	A431	5905-807-4954	A325	5905-995-8690	A157
5905-801-2377	A434	5905-807-4954	A326	5910-252-4540	A004
5905-801-2377	A435	5905-807-4954	A327	5910-252-4540	A006
5905-801-2377	A438	5905-807-4954	A328	5910-252-4540	A009
5905-801-2377	A439	5905-807-4954	A329	5910-252-4540	A045

**SECTION III. INDEX-FEDERAL STOCK NUMBER & REFERENCE NUMBER CROSS-REFERENCE
TO ITEM SEQUENCE NUMBER (Continued)**

FEDERAL STOCK NUMBER	ITEM SEQUENCE NUMBER	FEDERAL STOCK NUMBER	ITEM SEQUENCE NUMBER	FEDERAL STOCK NUMBER	ITEM SEQUENCE NUMBER
5910-252-4540	A047	5910-252-4541	A280	5910-726-5003	A049
5910-252-4540	A050	5910-252-4541	A281	5910-726-5003	A051
5910-252-4540	A086	5910-252-4541	A282	5910-726-5003	A087
5910-252-4540	A088	5910-252-4541	A283	5910-726-5003	A090
5910-252-4540	A091	5910-252-4541	A284	5910-726-5003	A092
5910-252-4540	A127	5910-252-4541	A285	5910-726-5003	A128
5910-252-4540	A129	5910-252-4541	A236	5910-726-5003	A131
5910-252-4540	A132	5910-252-4541	A287	5910-726-5003	A133
5910-252-4540	A168	5910-252-4541	A288	5910-726-5003	A167
5910-252-4540	A170	5910-252-4541	A289	5910-726-5003	A169
5910-252-4540	A193	5910-252-4541	A362	5910-726-5003	A192
5910-252-4540	A277	5910-252-4541	A363	5910-726-5003	A276
5910-252-4540	A361	5910-252-4541	A364	5910-726-5003	A360
5910-252-4540	A445	5910-252-4541	A365	5910-726-5003	A444
5910-252-4540	A529	5910-252-4541	A366	5910-726-5003	A528
5910-252-4540	A543	5910-252-4541	A367	5910-726-5003	A542
5910-252-4540	A557	5910-252-4541	A368	5910-726-5003	A556
5910-252-4540	A571	5910-252-4541	A369	5910-726-5003	A570
5910-252-4540	A585	5910-252-4541	A370	5910-726-5003	A584
5910-252-4540	A599	5910-252-4541	A371	5910-726-5003	A598
5910-252-4540	A613	5910-252-4541	A372	5910-726-5003	A612
5910-252-4540	A627	5910-252-4541	A373	5910-726-5003	A626
5910-252-4540	A641	5910-252-4541	A446	5910-726-5003	A640
5910-252-4540	A655	5910-252-4541	A447	5910-726-5003	A654
5910-252-4541	A194	5910-252-4541	A448	5910-983-8214	A003
5910-252-4541	A195	5910-252-4541	A449	5910-983-8214	A044
5910-252-4541	A196	5910-252-4541	A450	5910-983-8214	A085
5910-252-4541	A197	5910-252-4541	A451	5910-983-8214	A126
5910-252-4541	A198	5910-252-4541	A452	5910-990-4881	A007
5910-252-4541	A199	5910-252-4541	A453	5910-990-4881	A048
5910-252-4541	A200	5910-252-4541	A454	5910-990-4881	A089
5910-252-4541	A201	5910-252-4541	A455	5910-990-4881	A130
5910-252-4541	A202	5910-252-4541	A456	5935-086-8904	A675
5910-252-4541	A203	5910-252-4541	A457	5935*-136-8336	A698
5910-252-4541	A204	5910-726-5003	A005	5935-409-0360	A667
5910-252-4541	A205	5910-726-5003	A008	5935-409-0363	A678
5910-252-4541	A278	5910-726-5003	A010	5935-409-0363	A679
5910-252-4541	A279	5910-726-5003	A046	5935-409-0363	A680

SECTION III. INDEX-FEDERAL STOCK NUMBER & REFERENCE NUMBER CROSS-REFERENCE
TO ITEM SEQUENCE NUMBER (Continued)

FEDERAL STOCK NUMBER	ITEM SEQUENCE NUMBER	FEDERAL STOCK NUMBER	ITEM SEQUENCE NUMBER	FEDERAL STOCK NUMBER	ITEM SEQUENCE NUMBER
5935-409-0363	A681	5961-110-7841	A581	5961-842-9864	A377
5935-409-0363	A682	5961-110-7841	A595	5961-842-9864	A378
5935-409-0363	A683	5961-110-7841	A609	5961-842-9864	A379
5935-409-0363	A684	5961-110-7841	A623	5961-842-9864	A380
5935-409-0363	A685	5961-110-7841	A637	5961-842-9864	A381
5935-409-0363	A686	5961-110-7841	A651	5961-842-9864	A382
5935-409-0363	A687	5961-110-7841	A665	5961-842-9864	A383
5935-409-0363	A688	5961-828-0723	A027	5961-842-9864	A384
5935-409-0363	A689	5961-828-0723	A068	5961-842-9864	A385
5935-409-0363	A690	5961-828-0723	A109	5961-842-9864	A458
5935-409-0363	A691	5961-828-0723	A150	5961-842-9864	A459
5935-409-0363	A692	5961-842-9864	A206	5961-842-9864	A460
5935-409-0363	A693	5961-842-9864	A207	5961-842-9864	A461
5935-409-0363	A694	5961-842-9864	A208	5961-842-9864	A462
5935-409-0363	A695	5961-842-9864	A209	5961-842-9864	A463
5935-409-0363	A696	5961-842-9864	A210	5961-842-9864	A464
5935-409-0363	A697	5961-842-9864	A211	5961-842-9864	A465
5935-491-4445	A704	5961-842-9864	A212	5961-842-9864	A466
5935-488-4420	A669	5961-842-9864	A213	5961-842-9864	A467
5935-688-4422	A676	5961-842-9864	A214	5961-842-9864	A468
5935-909-5859	A671	5961-842-9864	A215	5961-842-9864	A469
5935-909-5859	A672	5961-842-9864	A216	5961-842-9864	A707
5935-909-5859	A673	5961-842-9864	A217	5962-196-7360	A230
5935-909-5859	A674	5961-842-9864	A290	5962-196-7360	A232
5935-967-3595	A668	5961-842-9864	A291	5962-196-7360	A314
5955-252-4527	A189	5961-842-9864	A292	5962-196-7360	A316
5961-110-7841	A041	5961-842-9864	A293	5962-196-7360	A398
5961-110-7841	A082	5961-842-9864	A294	5962-196-7360	A400
5961-110-7841	A123	5961-842-9864	A295	5962-196-7360	A482
5961-110-7841	A164	5961-842-9864	A296	5962-196-7360	A484
5961-110-7841	A188	5961-842-9864	A297	5962-252-4514	A527
5961-110-7841	A273	5961-842-9864	A298	5962-252-4514	A541
5961-110-7841	A357	5961-842-9864	A299	5962-252-4514	A555
5961-110-7841	A441	5961-842-9864	A300	5962-252-4514	A569
5961-110-7841	A525	5961-842-9864	A301	5962-252-4514	A583
5961-110-7841	A539	5961-842-9864	A374	5962-252-4514	A597
5961-110-7841	A553	5961-842-9864	A375	5962-252-4514	A611
5961-110-7841	A567	5961-842-9864	A376	5962-252-4514	A625

SECTION III. INDEX-FEDERAL STOCK NUMBER & REFERENCE NUMBER CROSS-REFERENCE
TO ITEM SEQUENCE NUMBER (Continued)

FEDERAL STOCK NUMBER	ITEM SEQUENCE NUMBER	FEDERAL STOCK NUMBER	ITEM SEQUENCE NUMBER	FEDERAL STOCK NUMBER	ITEM SEQUENCE NUMBER
5962-252-4514	A639	5962-252-4523	A104	5962-252-4523	A642
5962-252-4514	A653	5962-252-4523	A105	5962-252-4523	A644
5962-252-4515	A166	5962-252-4523	A106	5962-252-4523	A658
5962-252-4516	A191	5962-252-4523	A107	5962-252-4530	A534
5962-252-4516	A275	5962-252-4523	A138	5962-252-4530	A548
5962-252-4516	A359	5962-252-4523	A139	5962-252-4530	A562
5962-252-4516	A443	5962-252-4523	A140	5962-252-4530	A576
5962-252-4520	A002	5962-252-4523	A141	5962-252-4530	A590
5962-252-4520	A043	5962-252-4523	A144	5962-252-4530	A604
5962-252-4520	A084	5962-252-4523	A145	5962-252-4530	A618
5962-252-4520	A125	5962-252-4523	A146	5962-252-4530	A632
5962-252-4521	A011	5962-252-4523	A147	5962-252-4530	A646
5962-252-4521	A052	5962-252-4523	A148	5962-252-4530	A660
5962-252-4521	A093	5962-252-4523	A172	5962-252-4531	A531
5962-252-4521	A134	5962-252-4523	A173	5962-252-4531	A533
5962-252-4523	A015	5962-252-4523	A174	5962-252-4531	A535
5962-252-4523	A016	5962-252-4523	A175	5962-252-4531	A537
5962-252-4523	A017	5962-252-4523	A177	5962-252-4531	A545
5962-252-4523	A018	5962-252-4523	A178	5962-252-4531	A547
5962-252-4523	A021	5962-252-4523	A179	5962-252-4531	A549
5962-252-4523	A022	5962-252-4523	A180	5962-252-4531	A551
5962-252-4523	A023	5962-252-4523	A530	5962-252-4531	A559
5962-252-4523	A024	5962-252-4523	A532	5962-252-4531	A561
5962-252-4523	A025	5962-252-4523	A544	5962-252-4531	A563
5962-252-4523	A056	5962-252-4523	A546	5962-252-4531	A565
5962-252-4523	A057	5962-252-4523	A656	5962-252-4531	A573
5962-252-4523	A058	5962-252-4523	A558	5962-252-4531	A575
5962-252-4523	A059	5962-252-4523	A560	5962-252-4531	A577
5962-252-4523	A062	5962-252-4523	A572	5962-252-4531	A579
5962-252-4523	A063	5962-252-4523	A574	5962-252-4531	A587
5962-252-4523	A064	5962-252-4523	A586	5962-252-4531	A589
5962-252-4523	A065	5962-252-4523	A588	5962-252-4531	A591
5962-252-4523	A066	5962-252-4523	A600	5962-252-4531	A593
5962-252-4523	A097	5962-252-4523	A602	5962-252-4531	A601
5962-252-4523	A098	5962-252-4523	A614	5962-252-4531	A603
5962-252-4523	A099	5962-252-4523	A616	5962-252-4531	A605
5962-252-4523	A100	5962-252-4523	A628	5962-252-4531	A607
5962-252-4523	A103	5962-252-4523	A630	5962-252-4531	A615

SECTION III. INDEX-FEDERAL STOCK NUMBER & REFERENCE NUMBER CROSS-REFERENCE
TO ITEM SEQUENCE NUMBER (Continued)

FEDERAL STOCK NUMBER	ITEM SEQUENCE NUMBER	FEDERAL STOCK NUMBER	ITEM SEQUENCE NUMBER	FEDERAL STOCK NUMBER	ITEM SEQUENCE NUMBER
5962-252-4531	A617	5962-252-4535	A388	5962-439-0931	A019
5962-252-4531	A619	5962-252-4535	A389	5962-439-0931	A060
5962-252-4531	A621	5962-252-4535	A390	5962-439-0931	A101
5962-252-4531	A629	5962-252-4535	A391	5962-439-0931	A142
5962-252-4531	A631	5962-252-4535	A392	5962-439-0931	A227
5962-252-4531	A633	5962-252-4535	A393	5962-439-0931	A228
5962-252-4531	A635	5962-252-4535	A394	5962-439-0931	A229
5962-252-4531	A643	5962-252-4535	A470	5962-439-0931	A233
5962-252-4531	A645	5962-252-4535	A471	5962-439-0931	A234
5962-252-4531	A647	5962-252-4535	A472	5962-439-0931	A235
5962-252-4531	A649	5962-252-4535	A473	5962-439-0931	A311
5962-252-4531	A657	5962-252-4535	A474	5962-439-0931	A312
5962-252-4531	A659	5962-252-4535	A475	5962-439-0931	A313
5962-252-4531	A661	5962-252-4535	A476	5962-439-0931	A317
5962-252-4531	A663	5962-252-4535	A477	5962-439-0931	A318
5962-252-4533	A020	5962-252-4535	A478	5962-439-0931	A319
5962-252-4533	A061	5962-252-4536	A012	5962-439-0931	A395
5962-252-4533	A102	5962-252-4536	A014	5962-439-0931	A396
5962-252-4533	A143	5962-252-4536	A053	5962-439-0931	A397
5962-252-4535	A218	5962-252-4536	A055	5962-439-0931	A401
5962-252-4535	A219	5962-252-4536	A094	5962-439-0931	A402
5962-252-4535	A220	5962-252-4536	A096	5962-439-0931	A403
5962-252-4535	A221	5962-252-4536	A135	5962-439-0931	A479
5962-252-4535	A222	5962-252-4536	A137	5962-439-0931	A480
5962-252-4535	A223	5962-252-4536	A176	5962-439-0931	A481
5962-252-4535	A224	5962-252-4536	A231	5962-439-0931	A485
5962-252-4535	A225	5962-252-4536	A315	5962-439-0931	A486
5962-252-4535	A226	5962-252-4536	A399	5962-439-0931	A487
5962-252-4535	A302	5962-252-4536	A483	5962-734-5957	A013
5962-252-4535	A303	5962-252-4536	A536	5962-734-5957	A054
5962-252-4535	A304	5962-252-4536	A550	5962-734-5957	A095
5962-252-4535	A305	5962-252-4536	A564	5962-734-5957	A136
5962-252-4535	A306	5962-252-4536	A578	5962-734-6288	A171
5962-252-4535	A307	5962-252-4536	A592	5962-726-2599	A026
5962-252-4535	A308	5962-252-4536	A606	5962-726-2599	A067
5962-252-4535	A309	5962-252-4536	A620	5962-726-2599	A108
5962-252-4535	A310	5962-252-4536	A634	5962-726-2599	A149
5962-252-4535	A386	5962-252-4536	A648	5999-409-0361	A703
5962-252-4535	A387	5962-252-4536	A662	5999-409-0362	A677

SECTION III. INDEX-FEDERAL STOCK NUMBER & REFERENCE NUMBER CROSS-REFERENCE
TO ITEM SEQUENCE NUMBER (Continued)

FEDERAL STOCK NUMBER			ITEM SEQUENCE NUMBER			FEDERAL STOCK NUMBER			ITEM SEQUENCE NUMBER		
REF. NO.	MFG. CO.	ITEM SEQ. NO.	REF. NO.	MFG. CO.	ITEM SEQ. NO.	REF. NO.	MFG. CO.	ITEM SEQ. NO.	REF. NO.	MFG. CO.	ITEM SEQ. NO.
CK05XK221K	81349	A007	HK203	71590	A194	HK203	71590	A446	HK203	71590	A446
CK05XK221K	81349	A048	HK203	71590	A195	HK203	71590	A447	HK203	71590	A447
CK05XK221K	81349	A089	HK203	71590	A196	HK203	71590	A448	HK203	71590	A448
CK05XK221K	81349	A130	HK203	71590	A197	HK203	71590	A449	HK203	71590	A449
CK05XK681K	81349	A003	HK203	71590	A198	HK203	71590	A450	HK203	71590	A450
CK05XK681K	81349	A044	HK203	71590	A199	HK203	71590	A451	HK203	71590	A451
CK05XK681K	81349	A085	HK203	71590	A200	HK203	71590	A452	HK203	71590	A452
CK05XK681K	81349	A126	HK203	71590	A201	HK203	71590	A453	HK203	71590	A453
HK103	71590	A004	HK203	71590	A202	HK203	71590	A454	HK203	71590	A454
HK103	71590	A006	HK203	71590	A203	HK203	71590	A455	HK203	71590	A455
HK103	71590	A009	HK203	71590	A204	HK203	71590	A456	HK203	71590	A456
HK103	71590	A045	HK203	71590	A205	HK203	71590	A457	HK203	71590	A457
HK103	71590	A047	HK203	71590	A278	JAN1N914	81349	A206	JAN1N914	81349	A206
HK103	71590	A050	HK203	71590	A279	JAN1N914	81349	A207	JAN1N914	81349	A207
HK103	71590	A086	HK203	71590	A280	JAN1N914	81349	A208	JAN1N914	81349	A208
HK103	71590	A088	HK203	71590	A281	JAN1N914	81349	A209	JAN1N914	81349	A209
HK103	71590	A091	HK203	71590	A282	JAN1N914	81349	A210	JAN1N914	81349	A210
HK103	71590	A127	HK203	71590	A283	JAN1N914	81349	A211	JAN1N914	81349	A211
HK103	71590	A129	HK203	71590	A284	JAN1N914	81349	A212	JAN1N914	81349	A212
HK103	71590	A132	HK203	71590	A285	JAN1N914	81349	A213	JAN1N914	81349	A213
HK103	71590	A168	HK203	71590	A286	JAN1N914	81349	A214	JAN1N914	81349	A214
HK103	71590	A170	HK203	71590	A287	JAN1N914	81349	A215	JAN1N914	81349	A215
HK103	71590	A192	HK203	71590	A288	JAN1N914	81349	A216	JAN1N914	81349	A216
HK103	71590	A277	HK203	71590	A289	JAN1N914	81349	A217	JAN1N914	81349	A217
HK103	71590	A361	HK203	71590	A362	JAN1N914	81349	A290	JAN1N914	81349	A290
HK103	71590	A445	HK203	71590	A363	JAN1N914	81349	A291	JAN1N914	81349	A291
HK103	71590	A529	HK203	71590	A364	JAN1N914	81349	A292	JAN1N914	81349	A292
HK103	71590	A543	HK203	71590	A365	JAN1N914	81349	A293	JAN1N914	81349	A293
HK103	71590	A557	HK203	71590	A366	JAN1N914	81349	A294	JAN1N914	81349	A294
HK103	71590	A571	HK203	71590	A367	JAN1N914	81349	A295	JAN1N914	81349	A295
HK103	71590	A585	HK203	71590	A368	JAN1N914	81349	A296	JAN1N914	81349	A296
HK103	71590	A599	HK203	71590	A369	JAN1N914	81349	A297	JAN1N914	81349	A297
HK103	71590	A613	HK203	71590	A370	JAN1N914	81349	A298	JAN1N914	81349	A298
HK103	71590	A627	HK203	71590	A371	JAN1N914	81349	A299	JAN1N914	81349	A299
HK103	71590	A641	HK203	71590	A372	JAN1N914	81349	A300	JAN1N914	81349	A300
HK103	71590	A655	HK203	71590	A373	JAN1N914	81349	A301	JAN1N914	81349	A301

SECTION III. INDEX-FEDERAL STOCK NUMBER & REFERENCE NUMBER CROSS-REFERENCE TO ITEM SEQUENCE NUMBER (Continued)

FEDERAL STOCK NUMBER			FEDERAL STOCK NUMBER			FEDERAL STOCK NUMBER		
REF. NO.	MFG. CO.	ITEM SEQ. NO.	REF. NO.	MFG. CO.	ITEM SEQ. NO.	REF. NO.	MFG. CO.	ITEM SEQ. NO.
JANIN914	81349	A374	MC1437L	04713	A312	ON150423	98230	A001
JANIN914	81349	A375	MC1437L	04713	A313	ON150424	98230	A670
JANIN914	81349	A376	MC1437L	04713	A317	ON150436	98230	A677
JANIN914	81349	A377	MC1437L	04713	A318	ON150437	98230	A699
JANIN914	81349	A378	MC1437L	04713	A319	ON150438	98230	A002
JANIN914	81349	A379	MC1437L	04713	A395	ON150438	98230	A043
JANIN914	81349	A380	MC1437L	04713	A396	ON150438	98230	A084
JANIN914	81349	A381	MC1437L	04713	A397	ON150438	98230	A125
JANIN914	81349	A382	MC1437L	04713	A401	CON150440	98230	A191
JANIN914	81349	A383	MC1437L	04713	A402	CON150440	98230	A275
JANIN914	81349	A384	MC1437L	04713	A403	CON150440	98230	A359
JANIN914	81349	A385	MC1437L	04713	A479	CON150440	98230	A443
JANIN914	81349	A458	MC1437L	04713	A480	ON150442	98230	A166
JANIN914	81349	A459	MC1437L	04713	A481	ON150444	98230	A527
JANIN914	81349	A460	MC1437L	04713	A485	ON150444	98230	A541
JANIN914	81349	A461	MC1437L	04713	A486	ON150444	98230	A555
JANIN914	81349	A462	MC1437L	04713	A487	ON150444	98230	A569
JANIN914	81349	A463	MM505	27014	A011	ON150444	98230	A583
JANIN914	81349	A464	MM505	27014	A052	ON150444	98230	A597
JANIN914	81349	A465	MM505	27014	A093	ON150444	98230	A611
JANIN914	81349	A466	MM505	27014	A134	ON150444	98230	A625
JANIN914	81349	A467	MC20341-4C	96906	A700	ON150444	98230	A639
JANIN914	81349	A468	MS35338-135	96906	A702	ON150444	98230	A653
JANIN914	81349	A469	MS35338-137	96906	A711	ON150446	98230	A703
JANIN914	81349	A707	MS3549-2384	96906	A709	ON150447	98230	A705
JMC1437L	04713	A019	MS51957-14	96906	A701	ON150477	61007	A706
JMC1437L	04713	A060	MS51959-43	96906	A710	ON150486-1	98230	A083
JMC1437L	04713	A101	N8480A	18324	A026	ON150486-1	98230	A042
JMC1437L	04713	A142	N8480A	18324	A067	ON150486-1	98230	A165
JMC1437L	04713	A227	N8480A	18324	A108	ON150486-1	98230	A124
JMC1437L	04713	A228	N8480A	18324	A149	ON150486-2	98230	A274
JMC1437L	04713	A229	N8481A	18324	A013	ON150486-2	98230	A358
JMC1437L	04713	A233	N8481A	18324	A054	ON150486-2	98230	A442
JMC1437L	04713	A234	N8481A	18324	A095	ON150486-2	98230	A526
JMC1437L	04713	A235	N8481A	18324	A136	ON150486-3	98230	A190
JMC1437L	04713	A311	N8481A	18324	A171	ON150486-4	98230	A540

SECTION III. INDEX-FEDERAL STOCK NUMBER & REFERENCE NUMBER CROSS-REFERENCE
TO ITEM SEQUENCE NUMBER (Continued)

FEDERAL STOCK NUMBER			FEDERAL STOCK NUMBER			FEDERAL STOCK NUMBER		
REF. NO.	MFG. CO.	ITEM SEQ. NO.	REF. NO.	MFG. CO.	ITEM SEQ. NO.	REF. NO.	MFG. CO.	ITEM SEQ. NO.
ON150486-4	98230	A554	RC07GF152J	81349	A349	RC07GF302J	81349	A110
ON150486-4	98230	A568	RC07GF152J	81349	A352	RC07GF302J	81349	A151
ON150486-4	98230	A582	RC07GF152J	81349	A353	RC07GF470J	81349	A030
ON150486-4	98230	A596	RC07GF152J	81349	A356	RC07GF470J	81349	A071
ON150486-4	98230	A610	RC07GF152J	81349	A417	RC07GF470J	81349	A112
ON150486-4	98230	A624	RC07GF152J	81349	A420	RC07GF470J	81349	A153
ON150486-4	98230	A638	RC07GF152J	81349	A421	RC07GF682J	81349	A040
ON150486-4	98230	A652	RC07GF152J	81349	A424	RC07GF682J	81349	A081
ON150486-4	98230	A666	RC07GF152J	81349	A425	RC07GF682J	81349	A122
RC07GF102J	81349	A029	RC07GF152J	81349	A428	RC07GF682J	81349	A163
RC07GF102J	81349	A070	RC07GF152J	81349	A429	RC07GF683J	81349	A038
RC07GF102J	81349	A111	RC07GF152J	81349	A432	RC07GF683J	81349	A039
RC07GF102J	81349	A152	RC07GF152J	81349	A433	RC07GF683J	81349	A079
RC07GF102J	81349	A184	RC07GF152J	81349	A436	RC07GF683J	81349	A080
RC07GF102J	81349	A185	RC07GF152J	81349	A437	RC07GF683J	81349	A120
RC07GF111J	81349	A181	RC07GF152J	81349	A440	RC07GF683J	81349	A121
RC07GF152J	81349	A249	RC07GF152J	81349	A501	RC07GF683J	81349	A161
RC07GF152J	81349	A252	RC07GF152J	81349	A504	RC07GF683J	81349	A162
RC07GF152J	81349	A253	RC07GF152J	81349	A505	RC07GF750J	81349	A250
RC07GF152J	81349	A256	RC07GF152J	81349	A508	RC07GF750J	81349	A251
RC07GF152J	81349	A257	RC07GF152J	81349	A509	RC07GF750J	81349	A254
RC07GF152J	81349	A260	RC07GF152J	81349	A512	RC07GF750J	81349	A255
RC07GF152J	81349	A261	RC07GF152J	81349	A513	RC07GF750J	81349	A258
RC07GF152J	81349	A264	RC07GF152J	81349	A516	RC07GF750J	81349	A259
RC07GF152J	81349	A265	RC07GF152J	81349	A517	RC07GF750J	81349	A262
RC07GF152J	81349	A268	RC07GF152J	81349	A520	RC07GF750J	81349	A263
RC07GF152J	81349	A269	RC07GF152J	81349	A521	RC07GF750J	81349	A266
RC07GF152J	81349	A272	RC07GF152J	81349	A524	RC07GF750J	81349	A267
RC07GF152J	81349	A333	RC07GF183J	81349	A031	RC07GF750J	81349	A270
RC07GF152J	81349	A336	RC07GF183J	81349	A072	RC07GF750J	81349	A271
RC07GF152J	81349	A337	RC07GF183J	81349	A113	RC07GF750J	81349	A334
RC07GF152J	81349	A340	RC07GF183J	81349	A154	RC07GF750J	81349	A335
RC07GF152J	81349	A341	RC07GF200J	81349	A186	RC07GF750J	81349	A338
RC07GF152J	81349	A344	RC07GF202J	81349	A182	RC07GF750J	81349	A339
RC07GF152J	81349	A345	RC07GF302J	81349	A028	RC07GF750J	81349	A342
RC07GF152J	81349	A348	RC07GF302J	81349	A069	RC07GF750J	81349	A343

SECTION III. INDEX-FEDERAL STOCK NUMBER & REFERENCE NUMBER CROSS-REFERENCE
TO ITEM SEQUENCE NUMBER (Continued)

FEDERAL STOCK NUMBER			FEDERAL STOCK NUMBER			FEDERAL STOCK NUMBER		
REF. NO.	MFG. CO.	ITEM SEQ. NO.	REF. NO.	MFG. CO.	ITEM SEQ. NO.	REF. NO.	MFG. CO.	ITEM SEQ. NO.
RC07GF750J	81349	A346	RC07GF751J	81349	A242	RC07GF751J	81349	A494
RC07GF750J	81349	A347	RC07GF751J	81349	A243	RC07GF751J	81349	A495
RC07GF750J	81349	A350	RC07GF751J	81349	A244	RC07GF751J	81349	A496
RC07GF750J	81349	A351	RC07GF751J	81349	A245	RC07GF751J	81349	A497
RC07GF750J	81349	A354	RC07GF751J	81349	A246	RC07GF751J	81349	A498
RC07GF750J	81349	A355	RC07GF751J	81349	A247	RC07GF751J	81349	A499
RC07GF750J	81349	A418	RC07GF751J	81349	A320	RC07GF752J	81349	A032
RC20GF750J	81349	A419	RC07GF751J	81349	A321	RC07GF752J	81349	A073
RC07GF750J	81349	A422	RC07GF751J	81349	A322	RC07GF752J	81349	A114
RC07GF750J	81349	A423	RC07GF751J	81349	A323	RC07GF752J	81349	A155
RC07GF750J	81349	A426	RC07GF751J	81349	A324	RC07GF754J	81349	A036
RC07GF750J	81349	A427	RC07GF751J	81349	A325	RC07GF754J	81349	A037
RC07GF750J	81349	A430	RC07GF751J	81349	A326	RC07GF754J	81349	A077
RC07GF750J	81349	A431	RC07GF751J	81349	A327	RC07GF754J	81349	A078
RC07GF750J	81349	A434	RC07GF751J	81349	A328	RC07GF754J	81349	A118
RC07GF750J	81349	A435	RC07GF751J	81349	A329	RC07GF754J	81349	A119
RC07GF750J	81349	A438	RC07GF751J	81349	A330	RC07GF754J	81349	A159
RC07GF750J	81349	A439	RC07GF751J	81349	A331	RC07GF754J	81349	A160
RC07GF750J	81349	A502	RC07GF751J	81349	A404	RC07GF821J	81349	A035
RC07GF750J	81349	A503	RC07GF751J	81349	A405	RC07GF821J	81349	A076
RC07GF750J	81349	A506	RC07GF751J	81349	A406	RC07GF821J	81349	A117
RC07GF750J	81349	A507	RC07GF751J	81349	A407	RC07GF821J	81349	A158
RC07GF750J	81349	A510	RC07GF751J	81349	A408	RC07GF822J	81349	A033
RC07GF750J	81349	A511	RC07GF751J	81349	A409	RC07GF822J	81349	A074
RC07GF750J	81349	A514	RC07GF751J	81349	A410	RC07GF822J	81349	A115
RC07GF750J	81349	A515	RC07GF751J	81349	A411	RC07GF822J	81349	A156
RC07GF750J	81349	A518	RC07GF751J	81349	A412	RC20GF282J	81349	A034
RC07GF750J	81349	A519	RC07GF751J	81349	A413	RC20GF282J	81349	A075
RC07GF750J	81349	A522	RC07GF751J	81349	A414	RC20GF282J	81349	A116
RC07GF750J	81349	A523	RC07GF751J	81349	A415	RC20GF282J	81349	A157
RC07GF751J	81349	A236	RC07GF751J	81349	A488	RC20GF282J	81349	A183
RC07GF751J	81349	A237	RC07GF751J	81349	A489	RC20GF383J	81349	A248
RC07GF751J	81349	A238	RC07GF751J	81349	A490	RC20GF383J	81349	A332
RC07GF751J	81349	A239	RC07GF751J	81349	A491	RC20GF383J	81349	A416
RC07GF751J	81349	A240	RC07GF751J	81349	A492	RC20GF383J	81349	A500
RC07GF751J	81349	A241	RC07GF751J	81349	A493	RC20GF383J	81349	A538

SECTION III. INDEX-FEDERAL STOCK NUMBER & REFERENCE NUMBER CROSS-REFERENCE
TO ITEM SEQUENCE NUMBER (Continued)

FEDERAL STOCK NUMBER			ITEM SEQUENCE NUMBER			FEDERAL STOCK NUMBER			ITEM SEQUENCE NUMBER		
REF. NO.	MFG. CO.	ITEM SEQ. NO.	REF. NO.	MFG. CO.	ITEM SEQ. NO.	REF. NO.	MFG. CO.	ITEM SEQ. NO.	REF. NO.	MFG. CO.	ITEM SEQ. NO.
RC20GFR9J	81349	A552	SP321A	18324	A106	SP321A	18324	A642	SP321A	18324	A642
RC20GF3R9J	81349	A566	SP321A	18324	A107	SP321A	18324	A644	SP321A	18324	A644
RC20GF3R9J	81349	A580	SP321A	18324	A138	SP321A	18324	A658	SP321A	18324	A658
RC20GF3R9J	81349	A594	SP321A	18324	A139	SP321A	18324	A534	SP322B	18324	A534
RC20GF3R9	81349	A608	SP321A	18324	A140	SP321A	18324	A548	SP322B	18324	A548
RC20GF3R9J	81349	A622	SP321A	18324	A141	SP321A	18324	A562	SP322B	18324	A562
RC20GF3R9J	81349	A636	SP321A	18324	A144	SP321A	18324	A576	SP322B	18324	A576
RC20GF3R9J	81349	A650	SP321A	18324	A145	SP321A	18324	A590	SP322B	18324	A590
RC20GF3R9J	81349	A664	SP321A	18324	A146	SP321A	18324	A604	SP322B	18324	A604
RC20GF680J	81349	A187	SP321A	18324	A147	SP321A	18324	A618	SP322B	18324	A618
RHA5A308-000MHZ	82567	A189	SP321A	18324	A148	SP321A	18324	A632	SP322B	18324	A632
SP321A	18324	A015	SP321A	18324	A172	SP321A	18324	A646	SP322B	18324	A646
SP321A	18324	A016	SP321A	18324	A173	SP321A	18324	A660	SP322B	18324	A660
SP321A	18324	A017	SP321A	18324	A174	SP321A	18324	A531	SP370A	18324	A531
SP321A	18324	A018	SP321A	18324	A175	SP321A	18324	A533	SP370A	18324	A533
SP321A	18324	A021	SP321A	18324	A177	SP321A	18324	A535	SP370A	18324	A535
SP321A	18324	A022	SP321A	18324	A178	SP321A	18324	A537	SP370A	18324	A537
SP321A	18324	A023	SP321A	18324	A179	SP321A	18324	A545	SP370A	18324	A545
SP321A	18324	A024	SP321A	18324	A180	SP321A	18324	A547	SP370A	18324	A547
SP321A	18324	A025	SP321A	18324	A530	SP321A	18324	A549	SP370A	18324	A549
SP321A	18324	A056	SP321A	18324	A532	SP321A	18324	A551	SP370A	18324	A551
SP321A	18324	A057	SP321A	18324	A544	SP321A	18324	A559	SP370A	18324	A559
SP321A	18324	A058	SP321A	18324	A546	SP321A	18324	A561	SP370A	18324	A561
SP321A	18324	A059	SP321A	18324	A656	SP321A	18324	A563	SP370A	18324	A563
SP321A	18324	A062	SP321A	18324	A558	SP321A	18324	A565	SP370A	18324	A565
SP321A	18324	A063	SP321A	18324	A560	SP321A	18324	A573	SP370A	18324	A573
SP321A	18324	A064	SP321A	18324	A572	SP321A	18324	A575	SP370A	18324	A575
SP321A	18324	A065	SP321A	18324	A574	SP321A	18324	A577	SP370A	18324	A577
SP321A	18324	A066	SP321A	18324	A586	SP321A	18324	A579	SP370A	18324	A579
SP321A	18324	A097	SP321A	18324	A588	SP321A	18324	A587	SP370A	18324	A587
SP321A	18324	A098	SP321A	18324	A600	SP321A	18324	A589	SP370A	18324	A589
SP321A	18324	A099	SP321A	18324	A602	SP321A	18324	A591	SP370A	18324	A591
SP321A	18324	A100	SP321A	18324	A614	SP321A	18324	A593	SP370A	18324	A593
SP321A	18324	A103	SP321A	18324	A616	SP321A	18324	A601	SP370A	18324	A601
SP321A	18324	A104	SP321A	18324	A628	SP321A	18324	A603	SP370A	18324	A603
SP321A	18324	A105	SP321A	18324	A630	SP321A	18324	A605	SP370A	18324	A605

SECTION III. INDEX-FEDERAL STOCK NUMBER & REFERENCE NUMBER CROSS-REFERENCE TO ITEM SEQUENCE NUMBER (Continued)

FEDERAL STOCK NUMBER			ITEM SEQUENCE NUMBER			FEDERAL STOCK NUMBER			ITEM SEQUENCE NUMBER			FEDERAL STOCK NUMBER			ITEM SEQUENCE NUMBER		
REF. NO.	MFG. CO.	ITEM SEQ. NO.	REF. NO.	MFG. CO.	ITEM SEQ. NO.	REF. NO.	MFG. CO.	ITEM SEQ. NO.	REF. NO.	MFG. CO.	ITEM SEQ. NO.	REF. NO.	MFG. CO.	ITEM SEQ. NO.	REF. NO.	MFG. CO.	ITEM SEQ. NO.
SP370A	18324	A607	SP380A	18324	A308	SP387A	18324	A564									
SP370A	18324	A615	SP380A	18324	A309	SP387A	18324	A578									
SP370A	18324	A617	SP380A	18324	A310	SP387A	18324	A592									
SP370A	18324	A619	SP380A	18324	A386	SP387A	18324	A606									
SP370A	18324	A621	SP380A	18324	A387	SP387A	18324	A620									
SP370A	18324	A629	SP380A	18324	A388	SP387A	18324	A634									
SP370A	18324	A631	SP380A	18324	A389	SP387A	18324	A648									
SP370A	18324	A633	SP380A	18324	A390	SP387A	18324	A662									
SP370A	18324	A635	SP380A	18324	A391	U6A993559X	07263	A230									
SP370A	18324	A643	SP380A	18324	A392	U6A993559X	07263	A232									
SP370A	18324	A645	SP380A	18324	A393	U6A993559X	07263	A314									
SP370A	18324	A647	SP380A	18324	A394	U6A993559X	07263	A316									
SP370A	18324	A649	SP380A	18324	A470	U6A993559X	07263	A398									
SP370A	18324	A657	SP380A	18324	A471	U6A993559X	07263	A400									
SP370A	18324	A659	SP380A	18324	A472	U6A993559X	07263	A482									
SP370A	18324	A661	SP380A	18324	A473	U6A993559X	07263	A484									
SP370A	18324	A663	SP380A	18324	A474	XAC75PD3A300	81312	A667									
CP377A	18324	A020	SP380A	18324	A475	XAC75SF2A016	81312	A671									
SP377A	18324	A061	SP380A	18324	A476	XAC75SF2A016	81312	A672									
SP377A	18324	A102	SP380A	18324	A477	XAC75SF2A016	81312	A673									
SP377A	18324	A143	SP380A	18324	A478	XAC75SF2A016	81312	A674									
SP380A	18324	A218	SP387A	18324	A012	1N4733	06751	A041									
SP380A	18324	A219	SP387A	18324	A014	1N4733	06751	A082									
SP380A	18324	A220	SP387A	18324	A053	1N4733	06751	A123									
SP380A	18324	A221	SP387A	18324	A055	1N4733	06751	A164									
SP380A	18324	A222	SP387A	18324	A094	1N4733	06750	A188									
SP380A	18324	A223	SP387A	18324	A096	1N4733	06751	A273									
SP380A	18324	A224	SP387A	18324	A135	1N4733	06751	A357									
SP380A	18324	A225	SP387A	18324	A137	1N4733	06751	A441									
SP380A	18324	A226	SP387A	18324	A170	1N4733	06751	A525									
SP380A	18324	A302	SP387A	18324	A231	1N4733	06751	A539									
ISP380A	18324	A303	SP387A	18324	A315	1N4733	06751	A553									
ISP380A	18324	A304	SP387A	18324	A399	1N4733	06751	A567									
ISP380A	18324	A305	SP387A	18324	A483	1N4733	06751	A581									
ISP380A	18324	A306	SP387A	18324	A536	1N4733	06751	A595									
ISP380A	18324	A307	SP387A	18324	A550	1N4733	06751	A609									

SECTION III. INDEX-FEDERAL STOCK NUMBER & REFERENCE NUMBER CROSS-REFERENCE
TO ITEM SEQUENCE NUMBER (Continued)

FEDERAL STOCK NUMBER			ITEM SEQUENCE NUMBER			FEDERAL STOCK NUMBER			ITEM SEQUENCE NUMBER		
REF. NO.	MPG. CO.	ITEM SEQ. NO.	REF. NO.	MPG. CO.	ITEM SEQ. NO.	REF. NO.	MPG. CO.	ITEM SEQ. NO.	REF. NO.	MPG. CO.	ITEM SEQ. NO.
1N4733	06751	A623	150D105X0035A2	56289	A654						
1N4733	06751	A637	2N4126	04713	A027						
1N4733	06751	A651	2N4126	04713	A068						
1N4733	06751	A655	2N4126	04713	A109						
100-1016P	81312	A669	2N4126	04713	A150						
100-1016P	81312	A676	329-18	83508	A708						
100-1024P	81312	A668	8EDJ28M	81312	A704						
100-1024S	81312	A675	8ED28D	81312	A678						
109-8597	81312	A698	8ED28D	81312	A679						
150D105X0035A2	56289	A005	8ED28D	81312	A680						
150D105X0035A2	56289	A008	8ED28D	81312	A681						
150D105X0035A2	56289	A010	8ED28D	81312	A682						
150D105X0035A2	56289	A046	8ED28D	81312	A683						
150D105X0035A2	56289	A049	8ED28D	81312	A684						
150D105X0035A2	56289	A051	8ED28D	81312	A685						
150D105X0035A2	56289	A087	8ED28D	81312	A686						
150D105X0035A2	56289	A090	8ED28D	81312	A687						
150D105X0035A2	56289	A092	8ED28D	81312	A688						
150D105X0035A2	56289	A128	8ED28D	81312	A689						
150D105X0035A2	56289	A131	8ED28D	81312	A690						
150D105X0035A2	56289	A133	8ED28D	81312	A691						
150D105X0035A2	56289	A167	8ED28D	81312	A692						
150D105X0035A2	56289	A169	8ED28D	81312	A693						
150D105X0035A2	56289	A192	8ED28D	81312	A694						
150D105X0035A2	56289	A276	8ED28D	81312	A695						
150D105X0035A2	56289	A360	8ED28D	81312	A696						
150D105X0035A2	56289	A444	8ED28D	81312	A697						
150D105X0035A2	56289	A528									
150D105X0035A2	56289	A542									
150D105X0035A2	56289	A556									
150D105X0035A2	56289	A570									
150D105X0035A2	56289	A584									
150D105X0035A2	56289	A598									
150D105X0035A2	56289	A612									
150D105X0035A2	56289	A626									
150D105X0035A2	56289	A640									

SECTION IV. INDEX-REFERENCE DESIGNATION
CROSS-REFERENCE TO ITEM SEQUENCE NUMBER

REFERENCE DESIGNATION	ITEM SEQUENCE NUMBER	REFERENCE DESIGNATION	ITEM SEQUENCE NUMBER	REFERENCE DESIGNATION	ITEM SEQUENCE NUMBER
A1	A002	A1R9	A036	A12MD8	A565
A1C1	A003	A1VR1	A041	A12R1	A566
A1C2	A004	A10	A527	A12VR1	A567
A1C3	A005	A10C1	A528	A13	A569
A1C4	A006	A10C2	A529	A13C1	A570
A1C5	A007	A10MD1	A530	A13C2	A571
A1C6	A008	A10MD2	A531	A13MD1	A572
A1C7	A009	A10MD3	A532	A13MD2	A573
A1C8	A010	A10MD4	A533	A13MD3	A574
A1MD1	A011	A10MD5	A534	A13MD4	A575
A1MD10	A020	A10MD6	A535	A13MD5	A576
A1MD11	A021	A10MD7	A536	A13MD6	A577
A1MD12	A022	A10MD8	A537	A13MD7	A578
A1MD13	A023	A10R1	A538	A13MD8	A579
A1MD14	A024	A10VR1	A539	A13R1	A580
A1MD15	A025	A11	A541	A13VR1	A581
A1MD16	A026	A11C1	A542	A14	A583
A1MD2	A012	A11C2	A543	A14C1	A584
A1MD3	A013	A11MD1	A544	A14C2	A585
A1MD4	A014	A11MD2	A545	A14MD1	A586
A1MD5	A015	A11MD3	A546	A14MD2	A587
A1MD6	A016	A11MD4	A547	A14MD3	A588
A1MD7	A017	A11MD5	A548	A14MD4	A589
A1MD8	A018	A11MD6	A549	A14MD5	A590
A1MD9	A019	A11MD7	A550	A14MD6	A591
A1Q1	A027	A11MD8	A551	A14MD7	A592
A1R1	A028	A11R1	A552	A14MD8	A593
A1R10	A037	A11VR1	A553	A14R1	A594
A1R11	A038	A12	A555	A14VR1	A595
A1R12	A039	A12C1	A556	A15	A597
A1R13	A040	A12C2	A557	A15C1	A598
A1R2	A029	A12MD1	A558	A15C2	A599
A1R3	A030	A12MD2	A559	A15MD1	A600
A1R4	A031	A12MD3	A560	A15MD2	A601
A1R5	A032	A12MD4	A561	A15MD3	A602
A1R6	A033	A12MD5	A562	A15MD4	A603
A1R7	A034	A12MD6	A563	A15MD5	A604
A1R8	A035	A12MD7	A564	A15MD6	A605

**SECTION IV. INDEX-REFERENCE DESIGNATION
CROSS-REFERENCE TO ITEM SEQUENCE NUMBER (CONTINUED)**

REFERENCE DESIGNATION	ITEM SEQUENCE NUMBER	REFERENCE DESIGNATION	ITEM SEQUENCE NUMBER	REFERENCE DESIGNATION	ITEM SEQUENCE NUMBER
A15MD7	A606	A18MD6	A647	A2MD5	A056
A15MD8	A607	A18MD7	A648	A2MD6	A057
A15R1	A608	A18MD8	A649	A2MD7	A058
A15VR1	A609	A18R1	A650	A2MD8	A059
A16	A611	A18VR1	A651	A2MD9	A060
A16C1	A612	A19	A653	A2Q1	A068
A16C2	A613	A19C1	A654	A2R1	A069
A16MD1	A614	A19C2	A655	A2R10	A078
A16MD2	A615	A19MD1	A656	A2R11	A079
A16MD3	A616	A19MD2	A657	A2R12	A080
A16MD4	A617	A19MD3	A658	A2R13	A081
A16MD5	A618	A19MD4	A659	A2R2	A070
A16MD6	A619	A19MD5	A660	A2R3	A071
A16MD7	A620	A19MD6	A661	A2R4	A072
A16MD8	A621	A19MD7	A662	A2R5	A073
A16R1	A622	A19MD8	A663	A2R6	A074
A16VR1	A623	A19R1	A664	A2R7	A075
A 7	A625	A19VR1	A665	A2R8	A076
A17C1	A626	A 2	A043	A2R9	A077
A17C2	A627	A2C1	A044	A2VR1	A082
A17MD1	A628	A2C2	A045	A3	A084
A17MD2	A629	A2C3	A046	A3C1	A085
A17MD3	A630	A2C4	A047	A3C2	A086
A17MD4	A631	A2C5	A048	A3C3	A087
A17MD5	A632	A2C6	A049	A3C4	A088
A17MD6	A633	A2C7	A050	A3C5	A089
A17MD7	A634	A2C8	A051	A3C6	A090
A17MD8	A635	A2MD1	A052	A3C7	A091
A17R1	A636	A2MD10	A061	A3C8	A092
A17VR1	A637	A2MD11	A062	A3MD1	A093
A18	A639	A2MD12	A063	A3MD10	A102
A18C1	A640	A2MD13	A064	A3MD11	A103
A18C2	A641	A2MD14	A065	A3MD12	A104
A18MD1	A642	A2MD15	A066	A3MD13	A105
A18MD2	A643	A2MD16	A067	A3MD14	A106
A18MD3	A644	A2MD2	A053	A3MD15	A107
A18MD4	A645	A2MD3	A054	A3MD16	A108
A18MD5	A646	A2MD4	A055	A3MD2	A094

**SECTION IV. INDEX-REFERENCE DESIGNATION
CROSS-REFERENCE TO ITEM SEQUENCE NUMBER (CONTINUED)**

REFERENCE DESIGNATION	ITEM SEQUENCE NUMBER	REFERENCE DESIGNATION	ITEM SEQUENCE NUMBER	REFERENCE DESIGNATION	ITEM SEQUENCE NUMBER
A3MD3	A095	A4MD16	A149	A5MD9	A179
A3MD4	A096	A4MD2	A135	A5R1	A181
A3MD5	A097	A4MD3	A136	A5R2	A182
A3MD6	A098	A4MD4	A137	A5R3	A183
A3MD7	A099	A4MD5	A138	A5R4	A184
A3MD8	A100	A4MD6	A139	A5R5	A185
A3MD9	A101	A4MD7	A140	A5R6	A186
A3Q1	A109	A4MD8	A141	A5R7	A187
A3R1	A110	A4MD9	A142	A5VR1	A188
A3R10	A119	A4Q1	A150	A5Y1	A189
A3R11	A120	A4R1	A151	A6	A191
A3R12	A121	A4R10	A160	A6CR1	A206
A3R13	A122	A4R11	A161	A6CR10	A215
A3R2	A111	A4R12	A162	A6CR11	A216
A3R3	A112	A4R13	A163	A6CR12	A217
A3R4	A113	A4R2	A152	A6CR2	A207
A3R5	A114	A4R3	A153	A6CR3	A208
A3R6	A115	A4R4	A154	A6CR4	A209
A3R7	A116	A4R5	A155	A6CR5	A210
A3R8	A117	A4R6	A156	A6CR6	A211
A3R8	A118	A4R7	A157	A6CR7	A212
A3VR1	A123	A4R8	A158	A6CR8	A213
A 4	A125	A4R9	A159	A6CR9	A214
A4C1	A126	A4VR1	A164	A6C1	A192
A4C2	A127	A5	A166	A6C10	A201
A4C3	A128	A5C1	A167	A6C11	A202
A4C4	A129	A5C2	A168	A6C12	A203
A4C5	A130	A5C3	A169	A6C13	A204
A4C6	A131	A5C4	A170	A6C14	A205
A4C7	A132	A5MD1	A171	A6C2	A193
A4C8	A133	A5MD10	A180	A6C3	A194
A4MD1	A134	A5MD2	A172	A6C4	A195
A4MD10	A143	A5MD3	A173	A6C5	A196
A4MD11	A144	A5MD4	A174	A6C6	A197
A4MD12	A145	A5MD5	A175	A6C7	A198
A4MD13	A146	A5MD6	A176	A6C8	A199
A4MD14	A147	A5MD7	A177	A6C9	A200
A4MD15	A148	A5MD8	A178	S6MD1	A218

**SECTION IV. INDEX-REFERENCE DESIGNATION
CROSS-REFERENCE TO ITEM SEQUENCE NUMBER (CONTINUED)**

REFERENCE DESIGNATION	ITEM SEQUENCE NUMBER	REFERENCE DESIGNATION	ITEM SEQUENCE NUMBER	REFERENCE DESIGNATION	ITEM SEQUENCE NUMBER
A6MD10	A227	A6R29	A264	A7C3	A276
A6MD11	A228	A6R3	A238	A7C4	A279
A6MD12	A229	A6R30	A265	A7C5	A280
A6MD13	A230	A6R31	A266	A7C6	A281
A6MD14	A231	A6R32	A267	A7C7	A282
A6MD15	A232	A6R33	A268	A7C8	A283
A6MD16	A233	A6R34	A269	A7C9	A284
A6MD17	A234	A6R35	A270	A7MD1	A302
A6MD18	A235	A6R36	A271	A7MD10	A311
A6MD2	A219	A6R37	A272	A7MD11	A312
A6MD3	A220	A6R4	A239	A7MD12	A313
A6MD4	A221	A6R5	A240	A7MD13	A314
A6MD5	A222	A6R6	A241	A7MD14	A315
A6MD6	A223	A6R7	A242	A7MD15	A316
A6MD7	A224	A6R8	A243	A7MD16	A317
A6MD8	A225	A6R9	A244	A7MD17	A318
A6MD9	A226	A6VR1	A273	A7MD18	A319
A6R1	A236	A7	A275	A7MD2	A303
A6R10	A245	A7CR1	A290	A7MD3	A304
A6R11	A246	A7CR10	A299	A7MD4	A305
A6R12	A247	A7CR11	A300	A7MD5	A306
A6R13	A248	A7CR12	A301	A7MD6	A307
A6R14	A249	A7CR2	A291	A7MD7	A308
A6R15	A250	A7CR3	A292	A7MD8	A309
A6R16	A251	A7CR4	A293	A7MD9	A310
A6R17	A252	A7CR5	A294	A7R1	A320
A6R18	A253	A7CR6	A295	A7R10	A329
A6R19	A254	A7CR7	A296	A7R11	A330
A6R2	A237	A7CR8	A297	A7R12	A331
A6R20	A255	A7CR9	A298	A7R13	A332
A6R21	A256	A7C1	A276	A7R14	A333
A6R22	A257	A7C10	A285	A7R15	A334
A6R23	A258	A7C11	A286	A7R16	A335
A6R24	A259	A7C12	A287	A7R17	A336
A6R25	A260	A7C13	A288	A7R18	A337
A6R26	A261	A7C14	A289	A7R19	A338
A6R27	A262	A7C2	A277	A7R2	A321
A6R28	A263			A7R20	A339

**SECTION IV. INDEX-REFERENCE DESIGNATION
CROSS-REFERENCE TO ITEM SEQUENCE NUMBER (CONTINUED)**

REFERENCE DESIGNATION	ITEM SEQUENCE NUMBER	REFERENCE DESIGNATION	ITEM SEQUENCE NUMBER	REFERENCE DESIGNATION	ITEM SEQUENCE NUMBER
A7R21	A340	A8C1	A360	A8R15	A418
A7R22	A341	A8C10	A369	A8R16	A419
A7R23	A342	A8C11	A370	A8R17	A420
A7R24	A343	A8C12	A371	A8R18	A421
A7R25	A344	A8C13	A372	A8R19	A422
A7R26	A345	A8C14	A373	A8R2	A405
A7R27	A346	A8C2	A361	A8R20	A423
A7R28	A347	A8C3	A362	A8R21	A424
A7R29	A348	A8C4	A363	A8R22	A425
A7R3	A322	A8C5	A364	A8R23	A426
A7R30	A349	A8C6	A365	A8R24	A427
A7R31	A350	7A8C	A366	A8R25	A428
A7R32	A351	A8C8	A367	A8R26	A429
A7R33	A352	A8C9	A368	A8R27	A430
A7R34	A353	A8MD1	A386	A8R28	A431
A7R35	A354	A8MD10	A395	A8R29	A432
A7R36	A355	A8MD11	A396	A8R3	A406
A7R37	A356	A8MD12	A397	A8R30	A433
A7R4	A323	A8MD13	A398	A8R31	A434
A7R5	A324	A8MD14	A399	A8R32	A435
A7R6	A325	A8MD15	A400	A8R33	A436
A7R7	A326	A8MD16	A401	A8R34	A437
A7R8	A327	A8MD17	A402	A8R35	A438
A7R9	A328	A8MD18	A403	A8R36	A439
A7VR1	A357	A8MD2	A387	A8R37	A440
A8	A359	A8MD3	A388	A8R4	A407
A8CR1	A374	A8MD4	A389	A8R5	A408
A8CR10	A383	A8MD5	A390	A8R6	A409
A8CR11	A384	A8MD6	A391	A8R7	A410
A8CR12	A385	A8MD7	A392	A8R8	A411
A8CR2	A375	A8MD8	A393	A8R9	A412
A8CR3	A376	A8MD9	A394	A8VR1	A441
A8CR4	A377	A8R1	A404	A9	A443
A8CR5	A378	A8R10	A413	A9CR1	A458
A8CR6	A379	A8R11	A414	A9CR10	A467
A8CR7	A380	A8R12	A415	A9CR11	A468
A8CR8	A381	A8R13	A416	A9CR12	A469
A8CR9	A382	A8R14	A417	A9CR2	A459

**SECTION IV. INDEX-REFERENCE DESIGNATION
CROSS-REFERENCE TO ITEM SEQUENCE NUMBER (CONTINUED)**

REFERENCE DESIGNATION	ITEM SEQUENCE NUMBER	REFERENCE DESIGNATION	ITEM SEQUENCE NUMBER	REFERENCE DESIGNATION	ITEM SEQUENCE NUMBER
A9CR3	A460	A9MD9	A478	A9VR1	A525
A9CR4	A461	A9R1	A488	J 1	A671
A9CR5	A462	A9R10	A497	J 2	A672
A9CR6	A463	A9R11	A498	J 3	A673
A9CR7	A464	A9R12	A499	J 4	A674
A9CR8	A465	A9R13	A500	XA1	A678
A9CR9	A466	A9R14	A501	XA10	A687
A9C1	A464	A9R15	A502	XA11	A688
A9C10	A453	A9R16	A503	XA12	A689
A9C11	A454	A9R17	A504	XA13	A690
A9C12	A455	A9R18	A505	XA14	A691
A9C13	A456	A9R19	A506	XA15	A692
A9C14	A457	A9R2	A489	XA16	A693
A9C2	A445	A9R20	A507	XA17	A694
A9C3	A446	A9R21	A508	XA18	A695
A9C4	A447	A9R22	A509	XA19	A696
A9C5	A448	A9R23	A510	XA2	A679
A9C6	A449	A9R24	A511	XA3	A680
A9C7	A450	A9R25	A512	XA4	A681
A9C8	A451	A9R26	A513	XA5	A682
A9C9	A452	A9R27	A514	XA6	A683
A9MD1	A470	A9R28	A515	XA7	A684
A9MD10	A479	A9R29	A516	XA8	A685
A9MD11	A480	A9R3	A490	XA9	A686
A9MD12	A481	A9R30	A517		
A9MD13	A482	A9R31	A518		
A9MD14	A483	A9R32	A519		
A9MD15	A484	A9R33	A520		
A9MD16	A485	A9R34	A521		
A9MD17	A486	A9R35	A522		
A9MD18	A487	A9R36	A523		
A9MD2	A471	A9R37	A524		
A9MD3	A472	A9R4	A491		
A9MD4	A473	A9R5	A492		
A9MD5	A474	A9R6	A493		
A9MD6	A475	A9R7	A494		
A9MD7	A476	A9R8	A495		
A9MD8	A477	A9R9	A496		

By Order of the Secretary of the Army:

BRUCE PALMER, JR.
General, United States Army
Acting Chief of Staff

Official:

VERNE L. BOWERS
Major General, United States Army
The Adjutant General

Distribution:

Active Army:

- CNGB (1)
- ACSC-E (2)
- USAMB (10)
- CONARC (2)
- AMC (1)
- ECOM (2)
- USAESC (10)
- ARADCOM (1)
- ARADCOM Rgn (1)**
- USACDCEC (5)**
- USASTRATCOM (2)**
- Armies (1)
- Sig FLDMS (1)
- USASA (6)
- USASDCDCEA (1)
- USACDCEA
 - Ft Huachuca (1)
 - Fort Carson (2)
- USAERDAA (1)
- USAERDAW (1)

- Army Depot (1) except
 - LBAD (10)
 - SAAD (20)
 - TOAD (10)
 - LEAD (7)
 - ATAD (5)
- Svc Colleges (2)
- USARV (4)
- USASA (Eur) (4)
- USASA (Pac) (4)
- USASA (Southern Comd) (4)**
- USASATC&S (5)**
- USASESS (5)**
- LOGCOMDS (2)**
- Units org under fol TOE (1 cy each) :**
 - 11-158
 - 29-134
 - 29-136
 - 82-52
 - 32-57

NG: None.

USAR: None.

For explanation of abbreviations used, see AR 310-50

END

12-08-82

DATE



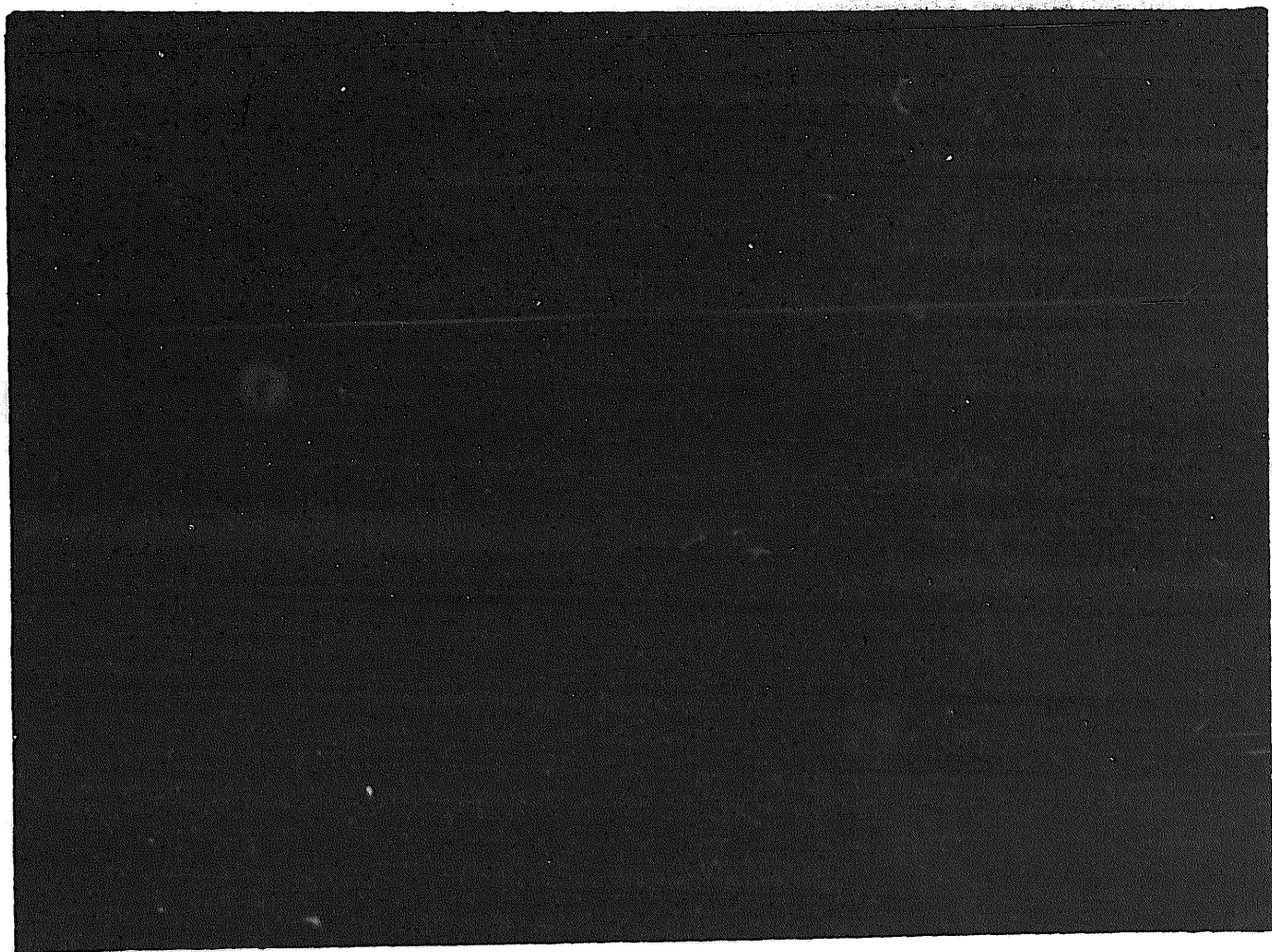

DEPARTMENT OF THE ARMY

MICROFORM TEST TARGET

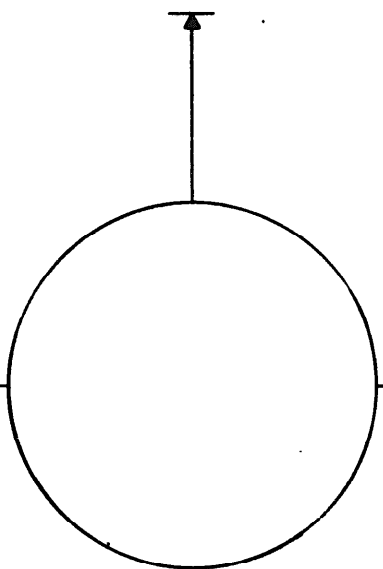
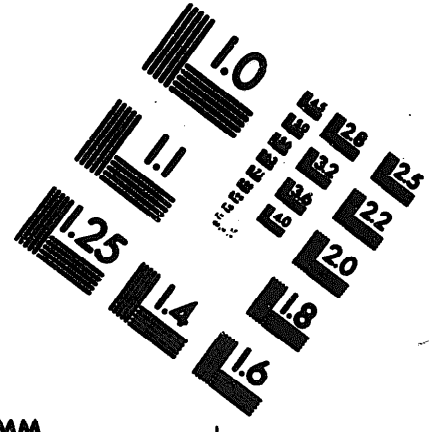
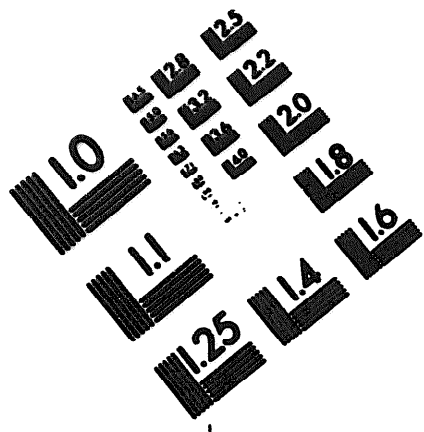

150 MM

1.0 mm (e= .81 mm)

ABCDEFGHIJKLMN OPQRSTUVWXYZ 1234567890
abcdefghijklmnopqrstuvwxyz \$c£/%# 1/2 1/4 3/4 —+ x&@*

1.5 mm (e= 1.09 mm)

ABCDEFGHIJKLMN OPQRSTUVWXYZ 1234567890
abcdefghijklmnopqrstuvwxyz \$c£/%# 1/2 1/4 3/4 —+ x&@*

2.0 mm (e= 1.37 mm)

ABCDEFGHIJKLMN OPQRSTUVWXYZ
abcdefghijklmnopqrstuvwxyz
1234567890 \$c£/%# 1/2 1/4 3/4 —+ x&@*

2.5 mm (e= 1.77 mm)

ABCDEFGHIJKLMN OPQRSTUVWXYZ
abcdefghijklmnopqrstuvwxyz
1234567890 \$c£/%# 1/2 1/4 3/4 —+ x&@*

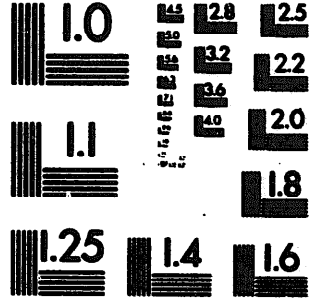

1.0 mm (e= .81 mm)

ABCDEFGHIJKLMN OPQRSTUVWXYZ 1234567890
abcdefghijklmnopqrstuvwxyz \$c£/%# 1/2 1/4 3/4 —+ x&@*

1.5 mm (e= 1.09 mm)

ABCDEFGHIJKLMN OPQRSTUVWXYZ 1234567890
abcdefghijklmnopqrstuvwxyz \$c£/%# 1/2 1/4 3/4 —+ x&@*

2.0 mm (e= 1.37 mm)

ABCDEFGHIJKLMN OPQRSTUVWXYZ
abcdefghijklmnopqrstuvwxyz
1234567890 \$c£/%# 1/2 1/4 3/4 —+ x&@*

2.5 mm (e= 1.77 mm)

ABCDEFGHIJKLMN OPQRSTUVWXYZ
abcdefghijklmnopqrstuvwxyz
1234567890 \$c£/%# 1/2 1/4 3/4 —+ x&@*

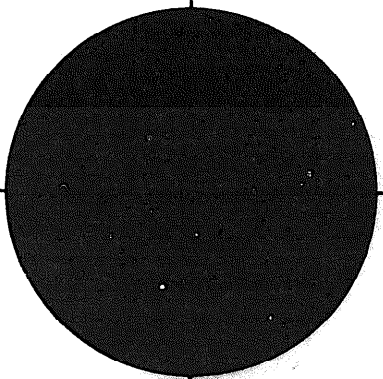

200 MM

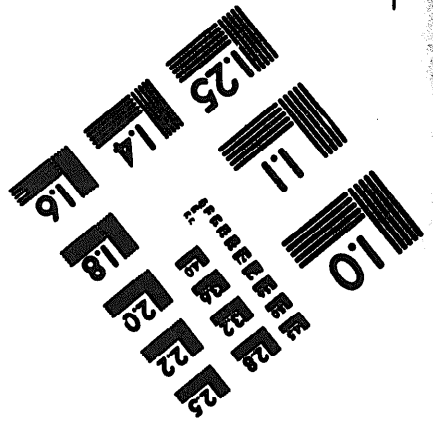
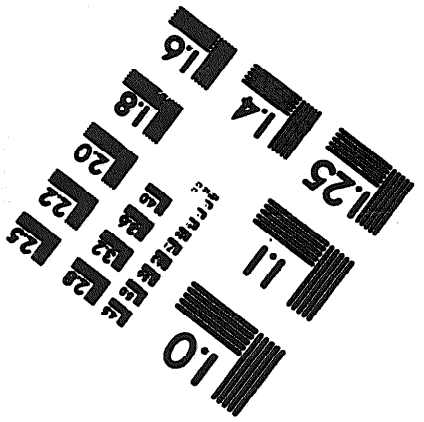

250 MM